THE RANGER

1954

GEN

ALLEN COUNTY PUBLIC LIBRARY
3 1833 01762 8154

GENEALOGY
976.402
P42PHS,
1954

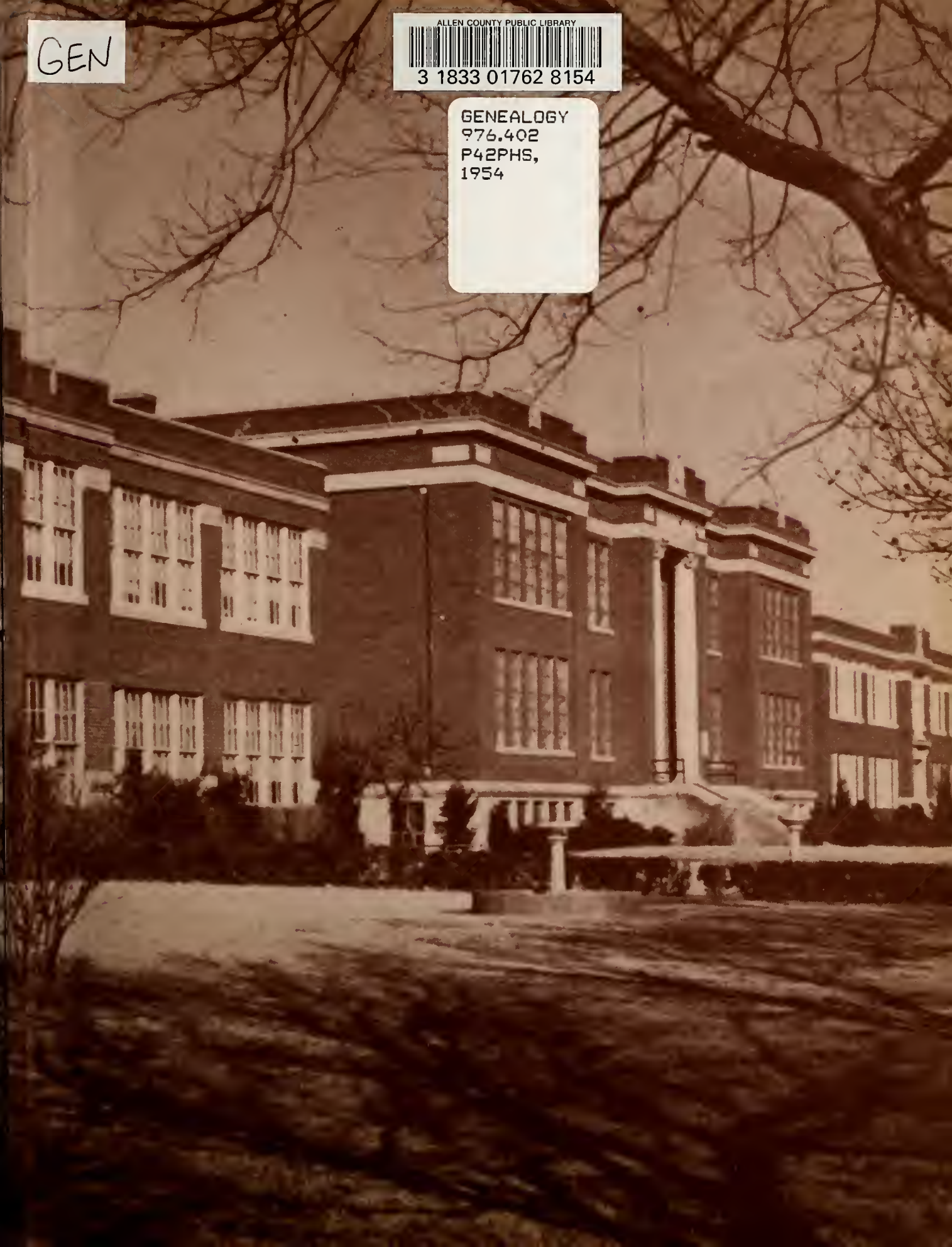

Digitized by the Internet Archive
in 2011 with funding from
E-Yearbook.com

http://www.archive.org/details/ranger1954perr

In this annual we have tried to give you a permanent record of our school with pictures of all phases of school life so that you may better remember your school days in the Perryton School.

We do sincerely hope that you will enjoy this annual and trust that it will remain a treasured possession of yours for many years to come.

Dolores Clark

Editor-in-Chief

Dolores Clark

Jane Malone

Assistant Editor

Jane Malone

School Song

Hail, Perryton Rangers,
Hats off to you!
Ever you'll find us,
Loyal and true.

Firm and undaunted,
Ever you'll be.
Hail, to the school we love;
Here's a toast to thee!

To OLIVER KING, Custodian, one who has long deserved the honor, we dedicate this yearbook.

It is with sincere feeling that we express our appreciation for his twelve years of hard work and distinguished service to Perryton Schools.

Mr. King began his career in the Perryton Schools the same year in which the Senior Class began their classroom education. By rights, he should be among those in Commencement row. But fortunately for our school, he doubtless will remain to continue with his able staff his outstanding service to the Perryton Schools.

Oliver King

Dedication OF THE 1954 RANGER

The Ranger Stadium

PERRYTON RANGERS' FIGHT SONG

Perryton Rangers,
Perryton Rangers,
Bust right through that line,
Hit your man and hit him hard,
A touchdown sure this time!!
Fight! Fight! Fight!

Perryton Rangers,
Perryton Rangers,
Fight on for your fame.
Fight fellows, Fight! Fight! Fight!
We'll win this game.

Administration

School Board

Seated: Bill Pletcher, C.H. Williams, Gene Akers, C.W. Foote.

Standing: George Dietrich, Harold Simpson, John Sammons, Gilbert Mize.

MR. GILBERT MIZE

Perryton Public Schools' Superintendent

High School Principal

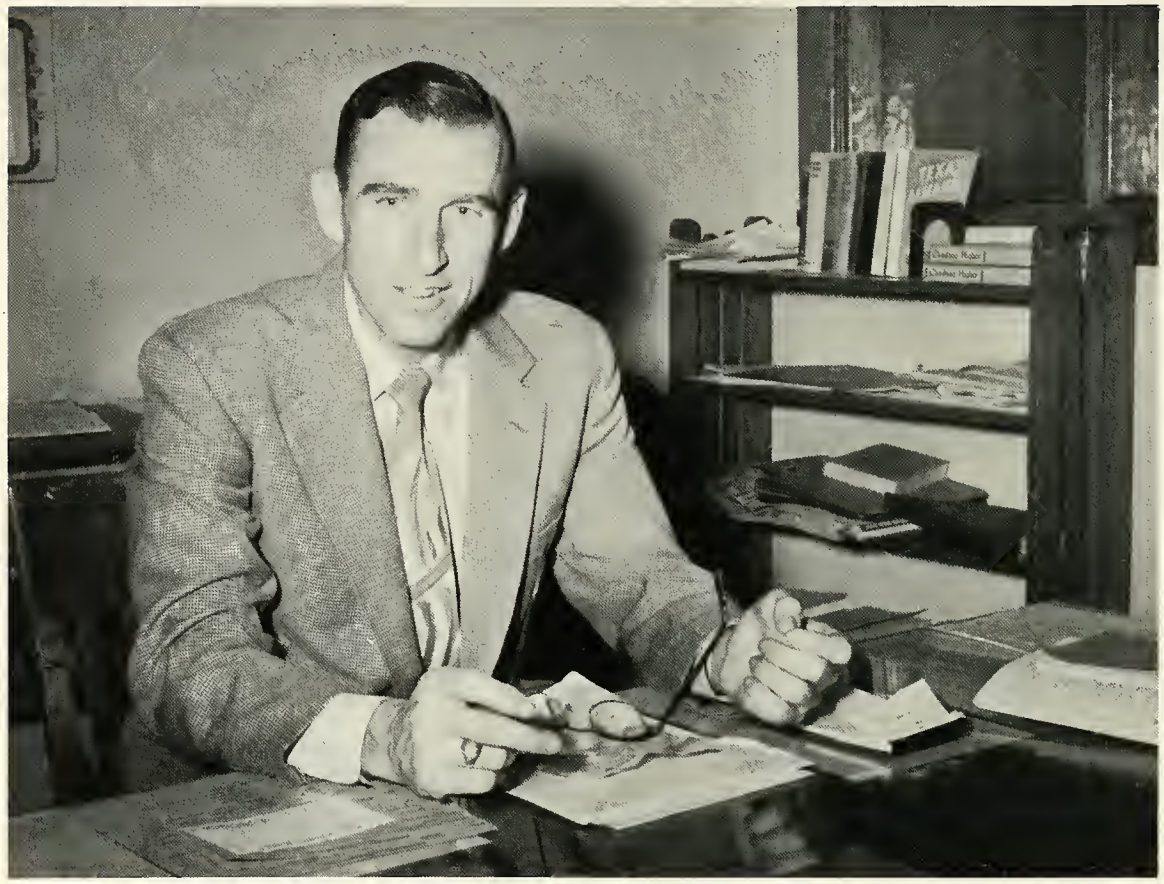

KENNETH GIBSON

MRS. VIOLET IGOU

Secretary of the

Perryton Public Schools

HIGH SCHOOL OFFICE STAFF

Seated: Valda Day, Janice Miller, Donna Swink, Charlotte Forney, Kayleen Schnell, and Ann Osborne. Standing: Lois Beck, Ola Johnson, Jiggs Carter, Elsie Kile, Helen Dragoun. Connie Edwards, and Bobby Wilson.

CAFETERIA WORKERS
Lillie Jones, Glady Townsend, LeRoy Hartman, Sadie Jines, Mattie Garrison, Edith Waggoner, and Louise McLaine.

CUSTODIANS
U.V. Throckmorton, Loren Allen, Oliver King.

BUS DRIVERS
Left to right: Cecil Beard, Jines, Gurley, Peterson, Watson, Bear, Pletcher, Wilson, Paterson.

JAMES PETERSON
Loyola University
B.S. Degree

DUANE BYARS
WTSC
B.S., M.E.

JIM BAKER
Texas Tech
B.A.

LEONA HEADLEE
WTSC
B.A.

PEGGY RODGERS
Baylor University
B.S.

CARROLL EMERICK
NTSC
B.S., Industrial Arts

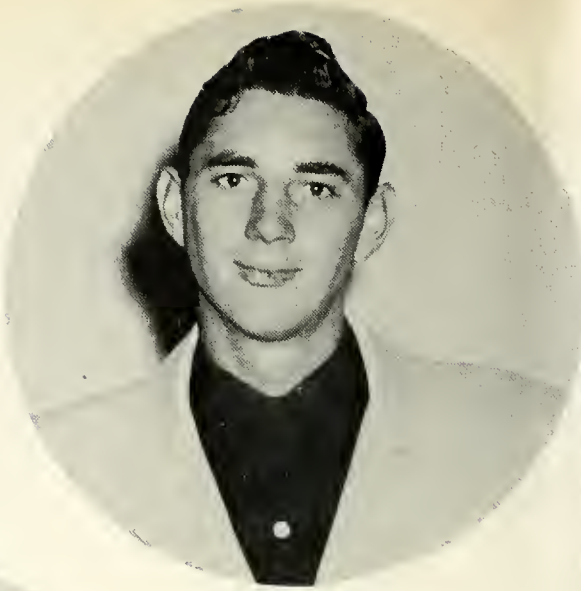

VERDELL TURNER
Texas Tech
B.S.

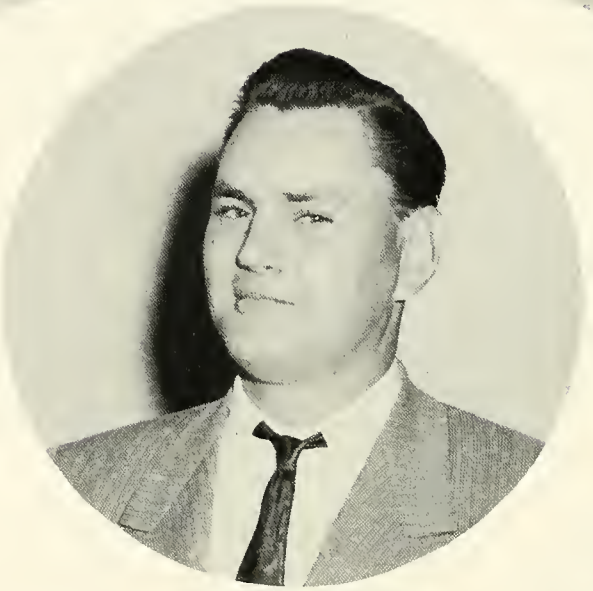

TROY SULLIVAN
North Texas
B.S.

CECIL ROBISON
WTSC
M.E.

JOSH HOPKINS
Texas Tech
B.S., Agricultural Education

BOB IRBY
NTSC
B. A.

B. D. WALKER
Southwestern Tech
B. A., M. A.

MILDRED PRECISE
NTSC
B. S.

MARY BARNES
ETSC
B. A.

ROSE POWELL
WTSC
B. A., M. A.

Seated: Dolores Clark, Editor; and Jane Malone, Assistant Editor.
Standing: Wiley Clark, Virgil Case, Alwilda Red, Helen Halpin, Ann Osborne, Betty Martin, Bobby Wilson, Sue Williams, Joan Epp, Euella Wright, Don Johnson, Mareta Pittman, and Yvonne Wibking.

Annual Staff

DOLORES CLARK
Editor

JANE MALONE
Assistant Editor

ANN OSBORNE
Business Manager

JOURNALISM CLASS

Seated, left to right: Peggy Blackmore, Alwilda Red, Virgil Case, Bob Schroedar, and Shirley Smith.

Standing: Dolores Clark, Sue Williams, Richard Wilson, Mr. Baker, Sponsor; Wiley Clark, Don Johnson, and Helen Halpain.

Paper Staff

SHIRLEY SMITH
Editor
EL SOMBRERO

SUE WILLIAMS
Assistant Editor

BOBBY WILSON
Business Manager

Student Council

President of Student Body

WILEY CLARK

STUDENT COUNCIL

Seated: Don Johnson, Charlotte Flowers, Billy Farrington, Harriet Hale, Virgie Coon, Helen Halpain, and Wiley Clark. Standing: Verdell Turner, Advisor, Glen Simpson, and Danny Myers.

Seniors

SENIOR CLASS OFFICERS
KAY WILKINS, DON SIMPSON, JOE GOSS, and ELAINE CLACK.

SENIOR CLASS SPONSORS
ROSE POWELL, MILDRED PRECISE, and
CECIL ROBISON.

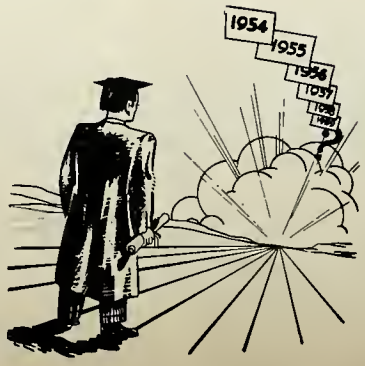

BELL, DON
Science and Photography Club 50-51; Band Four Years; Slide Rule Contest, Second in State 53; National Honor Society 52, 53, 54; Aeronautics Club.

BELL, LARRY
Band Four Years; Chorus 53-54; FTA 54, Office 51; Aeronautics Club 51; Tennis 51-52; Tri State Band 52; Science and Photography Club 51; Senior Play 54; Annual Photography 52.

BLACKMORE, PEGGY
Chorus 51, 53, 54; FTA President 54; El Sombrero 53-54; Annual Staff 51, 53; Thespians (4 Star); Pep Squad Four Years; NHS Duchess 52; FHA 51, 52, 53; Librarian 51; Senior Play.

BRASHEARS, ARCH
Football 51, 52, 53; Vice President of Junior Class; Class Treasurer of Sophomore Class 52.

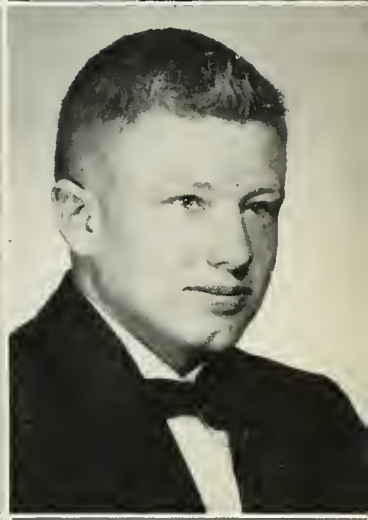

CASE, VIRGIL
School Photographer 53, 54; El Sombrero Staff 53, 54; Annual Staff 53, 54; Band Four Years; Chorus 54; FTA Treasurer 54; Library 53; Boys' Octet.

CHISUM, GLORIA
FHA Four Years; FTA 52, 53, 54; El Sombrero 54; Annual Staff, Office 53; Thespian (4 Star); Pep Squad Four Years; Old Maids Club; Tennis 51, 52; Best Actress 53.

CLACK, ELAINE
Basketball Four Years; Chorus 51-54; Class Officer 54, President 53; FHA 52, 54; FTA 54; Annual Staff 54; Student Council 51; Class Favorite 53; Cheerleader; Teen Town Rep. 52, 53.

CLARK, DOLORES
Ranger Editor 54; All State Choir 53; Chorus Four Years, President 54; FTA 54; FHA Song Leader 54; Pep Squad Four Years; El Sombrero Staff 53, 54; Typing Contest; Senior Play; October Girl of the Month; National Honor Society Secretary.

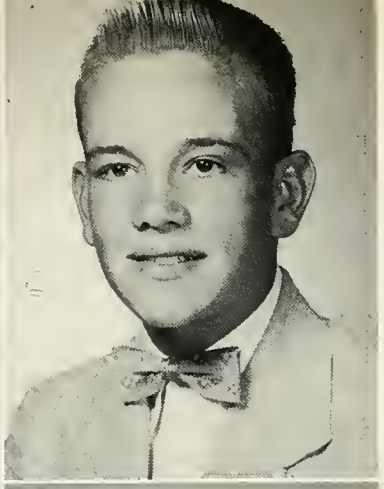

CLARK, MOLLY
FHA 4 yrs.; FTA 53,54; El Sombrero 54; Chorus 4 yrs.; Pep Squad 4 yrs.; Square Dancing 52,53; Thespian 3-star; Senior Play 54; Best Actress 53; Melody Queens 51.

CLARK, WILEY
Football 53-54; Basketball 51-52, 53-54; Track 51-52; President of Student Body 54; Senior Play; El Sombrero Staff 54; Class Favorite 52; Annual Staff 54; Leisure Club.

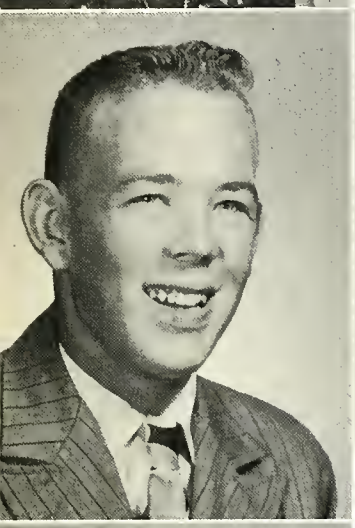

COOK, TOMMY
Football 51,53,54; Track 51-52; Basketball 52-53; Bachelor's Club 52; Leisure Club Vice President 51.

CUMINGS, EDWARD
Football 4 yrs.; Player of the Week 2 times; Track 4 yrs.; Most Handsome 54; Senior Play 54; Captain of Ranger Football Team in 1954, and All-District Football Team 1953.

DAVIS, RAY
Bachelor's Club 51; Chairman of Backstage crew in Senior Play.

RAY, VALDA
Chorus 4 yrs.; FHA 3 yrs.; FTA 54; Ranger Annual Staff 53-54; Senior Play 54; Pep Squad 4 yrs.; Thespian 54; Melody Queen 51; NHS.

DRAKE, BILL
Football 4 yrs., Co-Captain 54; Basketball 4 yrs.; Player of Week; Chorus 54; Band 4 yrs.; Boys' Octet, Senior Play; Honorable Mention in Football; Class Favorite 53; All-District 53.

EDGE, RUTH
Basketball 51,52,53; Softball 51,52,53; El Sombrero Staff 54; and she is a Transfer Student.

GEORGE, LAURA
Chorus Four Years, Band 53, 54; FHA Four Years; FTA 53, 54; El Sombrero 54; Thespain 53, 54; Pep Squad 51, 52; Librarian 52, 53; Girls' Trio 53; Senior Play.

GOSS, JOE
Transfer Student; Band Four Years; FTA 54; Vice President of Senior Class 54.

GUM, PATSY
Football Queen 52; FFA Sweetheart 52; Who's Who; Annual Staff 53; FHA President 52; Cheerleader 52; Pep Squad 51, 53; Basketball 52.

HALPAIN, HELEN
Most Friendly 54; Class Treasurer 53; Student Council 54; Chorus Four Years; Annual Staff 52, 53, 54; El Sombrero Staff 54; Thespian; FHA Treasurer 53; Senior Play; FTA 54; Melody Queens 51; Trio 53.

JEWEL, BELMERE
Pep Squad 51, 52, 53; Chorus 53; Office Staff 53; FHA 51, 52; FTA 53-54; A 4 Star Thespain.

JOHNSON, DON
Football 53, 54; Track 51, 52, 53; El Sombrero Staff; Student Council 54; Annual Staff 54; Teen Town Rep. 53; Leisure Club 51; Bachelor's Club; Senior Play.

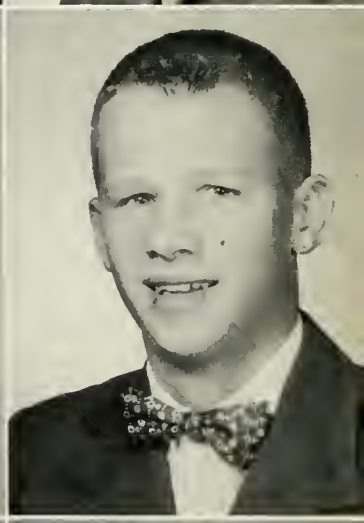

JOHNSON, LARRY
Leisure Club 51; Bachelor's Club 51; Chorus 54; Aeronautics Club 51.

LEATHERMAN, ROBERT
Student Council 52; Leisure Club 51; Librarian 53, 54; National Honor Society; Aeronautics Club 52.

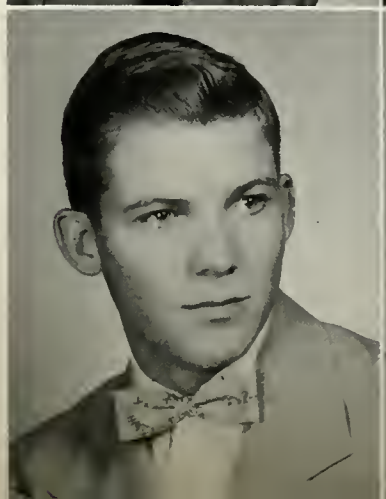

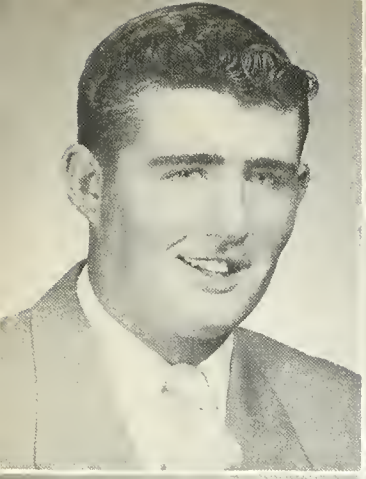

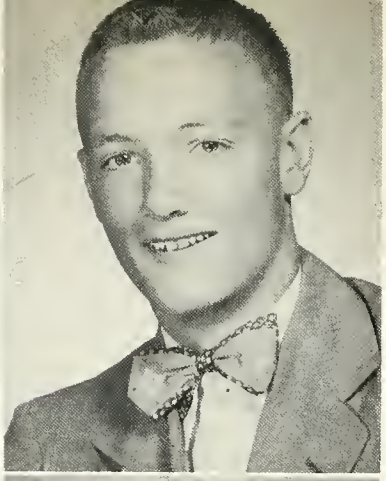

McGARRAUGH, WARREN
FFA 51, 52, 53, Secretary 51, Treasurer 52; Teen Town Council 53; Leisure Club 52; Square Dancing 51; Football 51.

McLANAHAN, BILL
Mr. PHS 54; Track Four Years; Most Athletic Boy 54; Football Four Years; Basketball Three Years; Square Dancing Club 52; Boxing 50-51; FHA Beau 53; FFA Four Years; President 53, 54.

McREE, CAROLENE
FTA 52, 53, 54; FHA 53, 54; Office Staff 53; Librarian 54; El Sombrero Staff 53; Folk Dancing Club 51; Pep Squad 51.

MILLER, JANICE
Football Queen 51; Candidates 52, 53, 54; Who's Who 52, 53; Most Talented 51; FHA 51, 52, 53; FTA 54; NHS 52, 53, 54; Most Friendly 51; Vice President of Freshman Class 51; Secretary of Junior Class 53; Class Favorite 52; Chorus; Melody Queens; Basketball 52, 53.

NEWINGHAM, BILLY
FFA.

OSBORNE, ANN
Football Queen Candidate 52, 53, 54; FFA Sweetheart 51; Basketball 51, 52, 53, 54; Tennis 52, 53, 54; Cheerleader 54; NHS Secretary 54; Annual Staff, Business Manager 54; NHS 52, 53, 54; Who's Who 52, 53; Teen Town Vice President 52, 53; Student Council Rep. 53; FHA 51; Miss PHS; Office 54; Chorus 51, 52; Pep Squad 52, 53; Melody Queens 51.

PEARSON, MYRTLE
Band 51, 52, 53, 54; Chorus 54; National Honor Society; Melody Queens.

PIERCE, EVA
Annual Staff 54; Old Maid's Club 52; National Honor Society 53-54; Chorus 51.

POPE, JIM
Transfer Student; Agriculture and FFA.

RED, ALWILDA
FHA 52, 53, 54; FTA Treasurer 52, Secretary 53, Parliamentarian 54; Thespians; Pep Squad 52, 53, 54; Trio 53; Chorus; Vice President 53; Secretary 54; Annual Staff; El Sombrero; Sextet; Senior Play; All-State Choir 53, 54; NHS.

SHROEDER, BOB
Football 53; Tennis 4 yrs.; El Sombrero 54; Senior Play; Leisure Club 51; Chorus 54.

SMITH, SHIRLEY
El Sombrero Editor 54; Chorus 51, 53, 54; FTA Queen 53; NHS; FHA Reporter 53; Square Dancing 52-53; Tennis Club 52-53; 4-Star Thespian; Annual Staff 53.

SIMPSON, DON
Most Talented 54; Football 53; Band President 54; Student Director of the Band 54; Band 4 yrs.; Chorus 54; President of Senior Class 54.

SIMPSON, PAUL
Transfer Student; Basketball 51, 52, 53; Chorus 51, 52, 53; Baseball 4 yrs.; Class Play 51; Annual Staff 54.

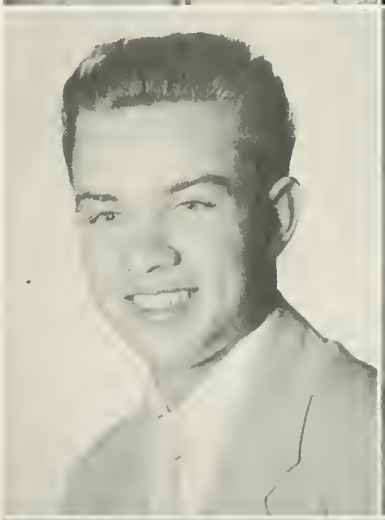

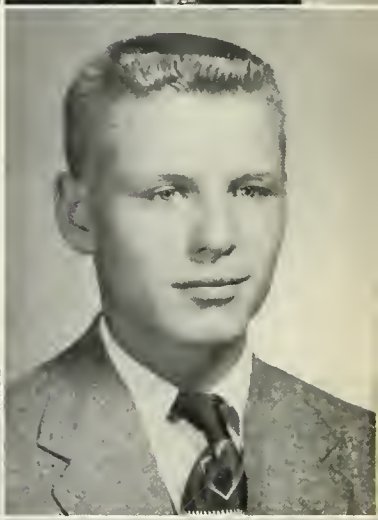

SNIDER, EUGENE
Leisure Club 51; Aeronautics 52; Football 51, 54.

STEPHENS, LAWRENCE
Transfer Student; Leisure 1951.

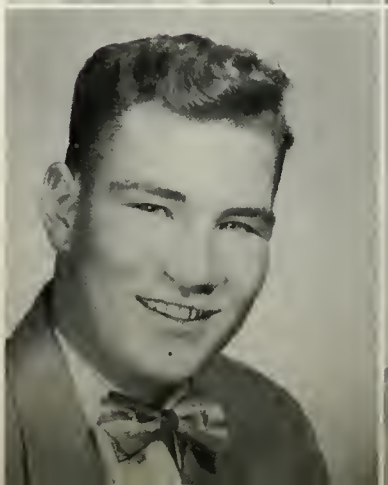

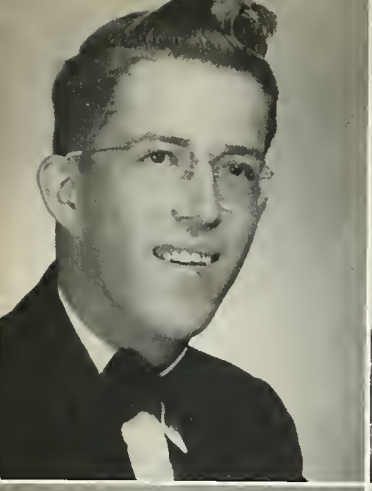

STIPP, DELANO
Leisure Club 51; Track 52.

SWINK, DONNA
FHA Four Years; Chorus 51-53-54; Office Staff 54; Pep Squad 51, 52, 53, 54; 4-H Club 52, 53, 54.

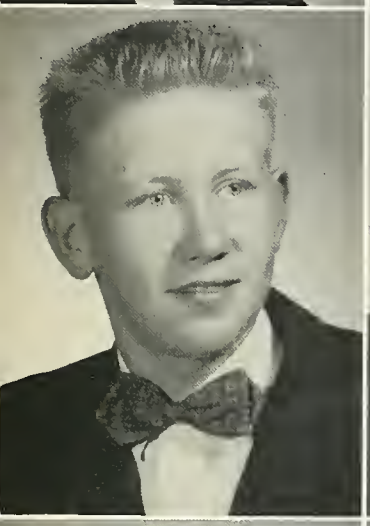

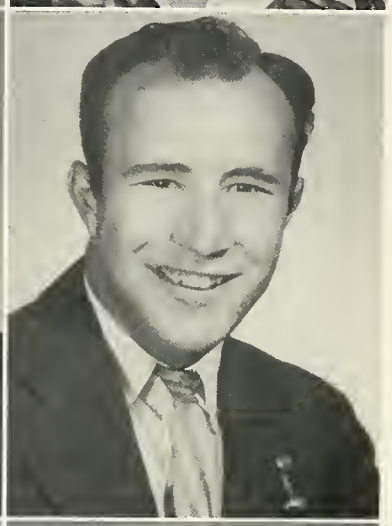

TAYLOR, HENRY
All State Choir 54; Chorus 51, 52, 53, 54; Senior Play 54; Bachelor's Club 51; Football 53; Winner of Bob Wills Talent Show.

WARD, LESTER
Football 51, 52, 53, 54; FFA 51, 52.

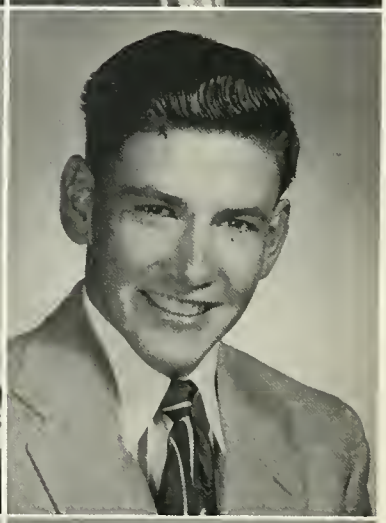

WIBKING, YVONNE
FHA 51, 52; Pep Squad 51, 52; Annual Staff 53, 54; El Sombrero; Basketball 51, 52; Office Staff 52.

WILLIAMSON, RAY
Football Four Years; Basketball 51, 52; Track 51-52; Freshman Class President 51.

WILKINS, KAY
Basketball 52, 53, 54; Old Maid's Club 52; FHA 53, 54; Chorus 51, 52, 53, 54; Queen Candidate 52, 53; Senior Play; NHS 52, 53, 54; Pep Squad 51, 52, 53, 54; Melody Queens; Square Dancing 52, 53; Teen Town Representative; Class Officer; Senior Secretary 54.

WILSON, BOBBY
FTA, Parliamentarian 54; Leisure Club 51; Office 52, 54; El Sombrero Staff, Business Manager 54; Football Manager 51; FTA King 54; Annual Staff.

WILSON, RICHARD
President of Aeronautics Club 52; Bachelor's Club 51; Band 4 yrs.; Basketball 51; Secretary of Freshman Class 51; and El Sombrero Staff 51.

WITT, RONNIE
Football 4 yrs.; Basketball 3 yrs.; Tennis 4 yrs.; District Runner-Up in Tennis 52; FFA 4 yrs., Historian 53, President 54; Teen Town Council President 52, 53; Class Officer Vice President 52; Aeronautics 52; Track 3 yrs.; Square Dancing; Physical Education.

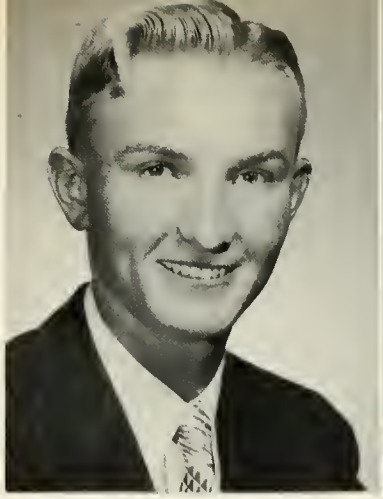

Senior Play Pictures

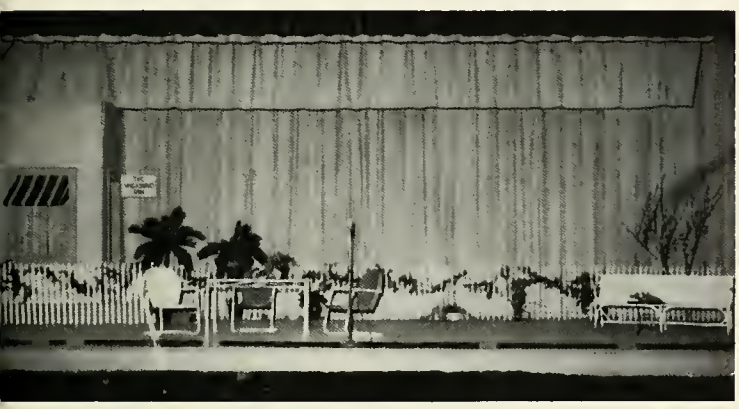

Stage Setting for the Senior Play, "Once In A Lifetime"

Blackmore, the Character

Gypsies: Alwilda Red, Elaine Clack, Belmere Jewell, Billy Drake, Dolores Clark, Janice Miller, Helen Halpain, and Valda Day.

Ross Family: Shirley Smith, Don Simpson, Wiley Clark, George Bell, Blackmore, and Cumings.

Gypsy Tribe: Belmere Jewel, Valda Day, Janice Miller, Don Simpson, Alwilda Red, Elaine Clack, Dolores Clark; Henry and Helen Halpain are seated.

Gypsy Dancers: Belmere Jewel, Janice Miller, Valda Day, Helen Halpain, Dolores Clark, Elaine Clack, and Alwilda Red.

Senior Play

"ONCE IN A LIFETIME"

Cast

Konrad	DON SIMPSON
Laurie	LAURA GEORGE
Mrs. Ross	SHIRLEY SMITH
Mr. Ross	WILEY CLARK
Stella	PEGGY BLACKMORE
Rodney	ED CUMINGS
Dinsmore	LARRY BELL
Daya	VALDA DAY
Daro	BILL DRAKE
Stan	HENRY TAYLOR
Carmena	JANICE MILLER
Katinka	ALWILDA RED
Rosena	DOLORES CLARK
Zara	HELEN HALPAIN

The Ross Family: Shirley Smith, Wiley Clark, Peggy Blackmore, Laura George, and Larry Bell.

Gypsy Dancers: Belmere Jewel, Janice Miller, Valda Day, Helen Halpain, Dolores Clark, and Elaine Clack.

Juniors

JUNIOR CLASS OFFICERS
KATHLEEN JONES, RODNEY SYMONS, GENE GOOD, JERRY CONNER, REX FIKE.

JUNIOR CLASS SPONSORS
TROY SULLIVAN, LEONA HEADLEE,
PEGGY ROGERS.

ALLRED, JERRAL
BACHLER, DONNIE
BAKER, JIMMY
BAKER, NORMA

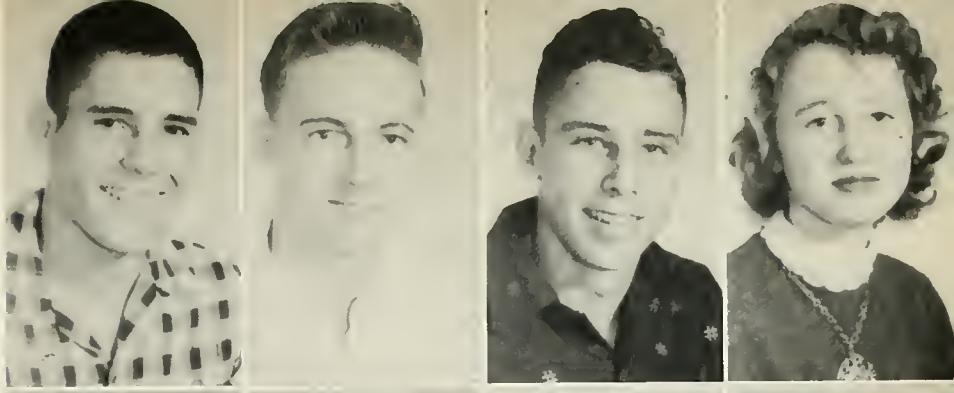

BECK, LOIS
BRILLHART, MARVIN
CARTER, JACKIE
COLE, ED

CONNER, JERRY
DANIEL, LARRY
DEAR, SHORTY
DRAGOUN, HELEN

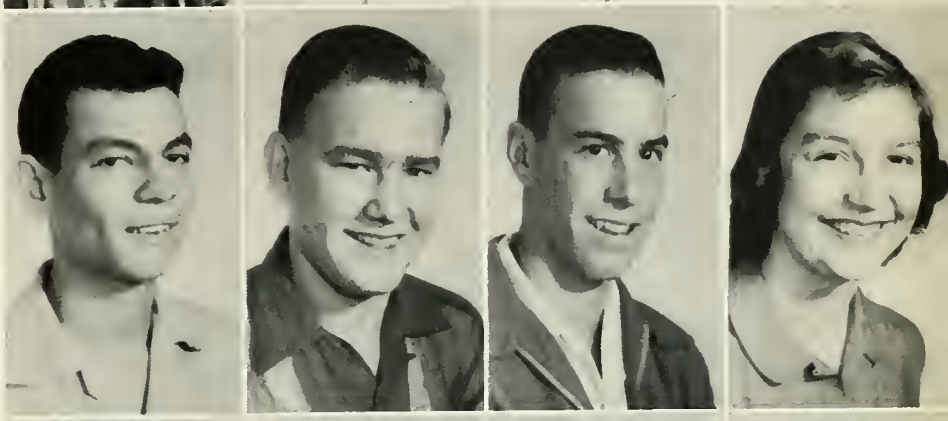

EPP, JOAN
FARRINGTON, BILL
FIKE, REX
FLATHERS, BARBARA

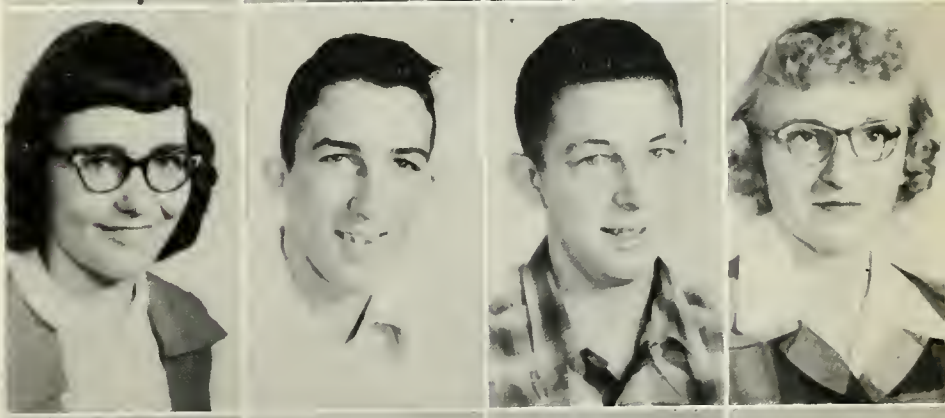

FLOWERS, CHARLOTTE
FLOWERS, MARVIN
GOOD, GENE
HASH, JIMMY

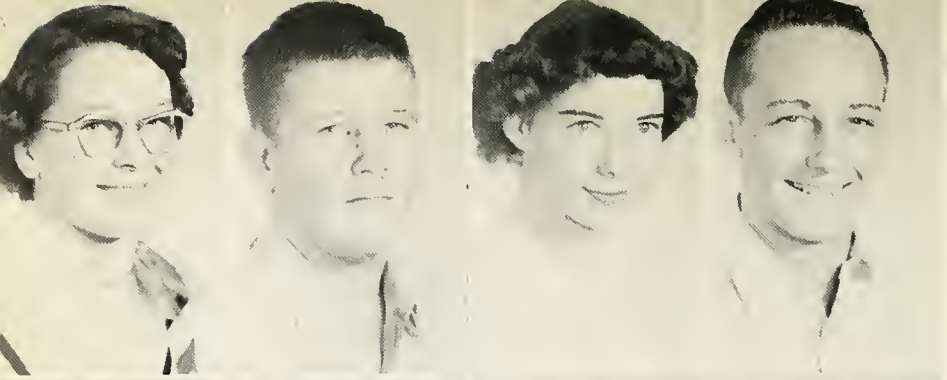

HAWK, BARBARA
HELTON, BILLY
HICKEY, BOBBY
HULSEY, DON

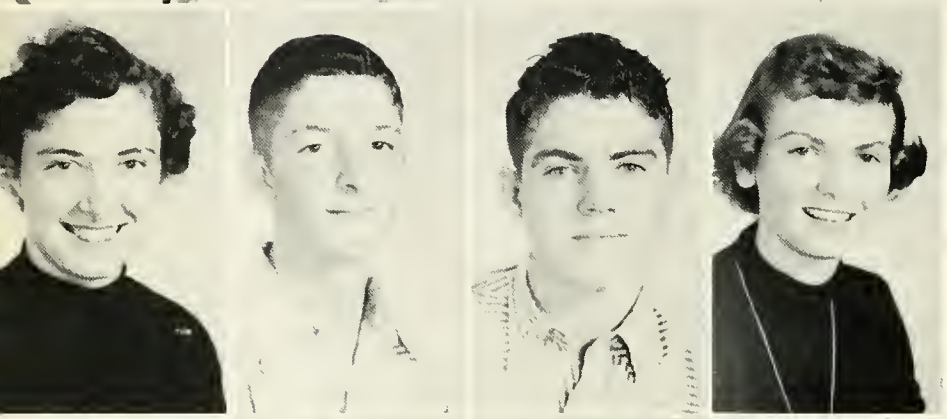

JONES, KATHLEEN
LEATHERMAN, RONALD
MADDEN, LANNY
MARTIN, BETTY

MARTIN, IONE
MARTIN, IRIS
MAY, GEORGE
McKAY, PEGGY

McLEOD, LARRY
McMAHN, DOROTHY
OSBORNE, LANDRUM
PHAGAN, JIM

PITTMAN, MARETA
RIFENBURG, NORMA
SCHNELL, KAYLEEN
SCOTT, MARILYN

SIMS, JIMMY
THOMPSON, MARGARET
THRASHER, BILL
VERNON, PHYLLIS

WAIDE, RONNIE
WILLIAMS, SUE
WILLIAMSON, LELDON
WILSON, VIRGIE

WOODS, JEROME
WOOD, PAT
WRIGHT, EUELLA
WRIGHT, JACK

DONSBY, LARRY
MALONE, JANE
SYMONS, RODNEY

GANG

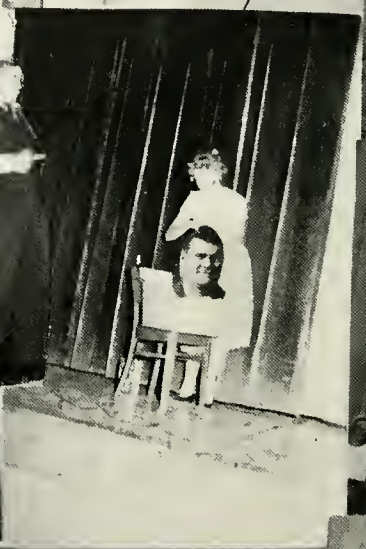

Sophomores

SOPHOMORE CLASS OFFICERS
Glen Simpson, Bob Williams, Benny Easter, Barbara Powell, and Jackie Shields.

SOPHOMORE CLASS SPONSORS
DWANE BYARS, VERDELL TURNER, and JIM BAKER.

Bell, Frank
Blackmore, Carla
Bulls, Charles
Castle, Ray

Castlebury, Clova
Cagle, Charles
Easter, Benny
Edwards, Connie

Forney, Charlotte
Gaunder, David
Gaunder, Jim
George, Gary

Graham, Paul
Gurley, Carolyn
Hale, Henry
Hale, Harriet

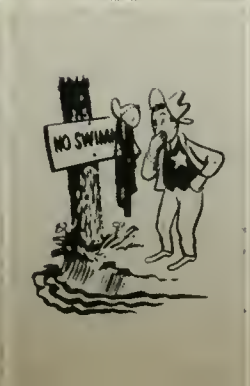

Hall, Bobby
Hardy, Franklin
Hardy, Joseph
Jines, Jerry

Johnson, Ola Sue
Kile, Elsie
Martin, Doris
McGarraugh, Melvin

McGarraugh, Deana
Milledge, Gayla
Mounts, Lillian
Morgan, Leota

Newman, Charles
Parker, Geraldine
Pierce, Leona
Portwood, Ann

Powell, Barbara
Reitz, Marilyn
Rock, Iva
Rush, Jim

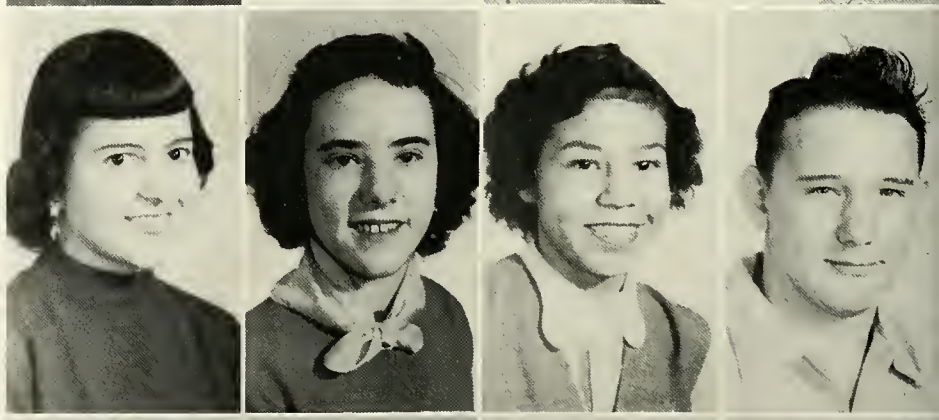

Selby, Charlene
Shields, Jackie
Simpson, Glen
Snider, Jewell

Stone, Shirley
Todd, Jimmie
Watson, Linda
Watson, Larry

Ward, Micky
Williams, Bob
Wolfrum, Louise
Isham, Glen

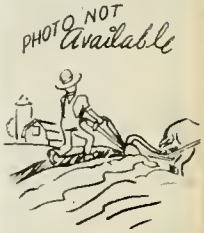

Martinez, Mary

"I Speak For Democracy" winners

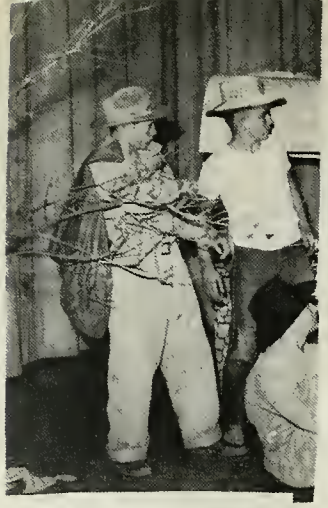

Jungle Jims

"Shorty"

Smile, Jerry

There's that mean Carla.

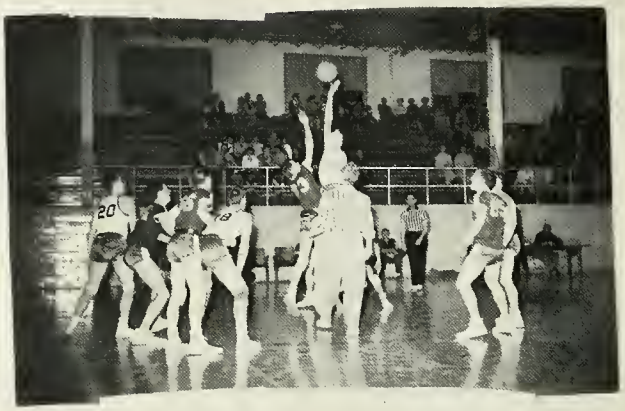

Lookaat Bill jump!

Little Lenora

Suspended in the air

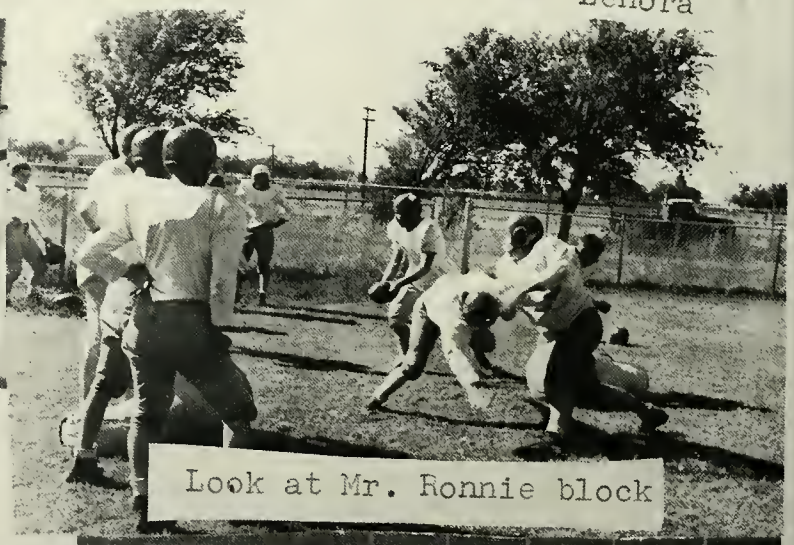

Look at Mr. Ronnie block

Pittman on a Totem Pole

Happiness after a game

Freshmen

FRESHMAN CLASS OFFICERS
Sammy Carter, Larry Pletcher, Gail Peterson, and Connie Slaughter.

Freshman Class Sponsors
MARY BARNES, JOSH HOPKINS, and
CARROLL EMERICK.

Anderson, Cecil
Anderson, Wilburn
Apple, Kent
Baker, Nubby

Beason, George
Beck, Bob
Black, Billie
Boxwell, Dick

Briggs, Victor
Brillhart, Martha
Brown, Ronnie
Bryan, J. W.

Buxton, Hobart
Caldwell, Sue
Carter, Sammy
Chisum, Freddie

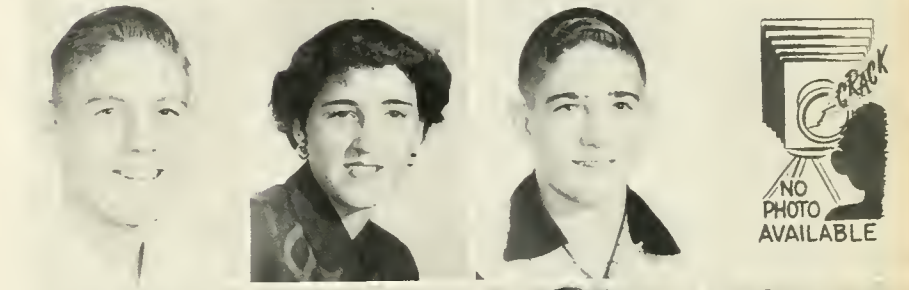

Clark, Keely
Clark, Larry
Cobb, Josie
Cockrell, Sarah

Colburn, Eugene
Coon, Virgie
Dragoun, Louise
Ellzey, Laurence

Epp, Wayman
Erickson, Charles
Ferguson, Barbara
Flathers, Neal

Flowers, Barbara
Foote, Brenda
George, Sharon
Gipson, Marie

Gipson, Sylvia
Graham, Jimmy
Graves, Wanna
Gyger, Dempsey

Hargrove, Lanny
Hickey, Billy
Holderman, Harvey
Hood, Ellen

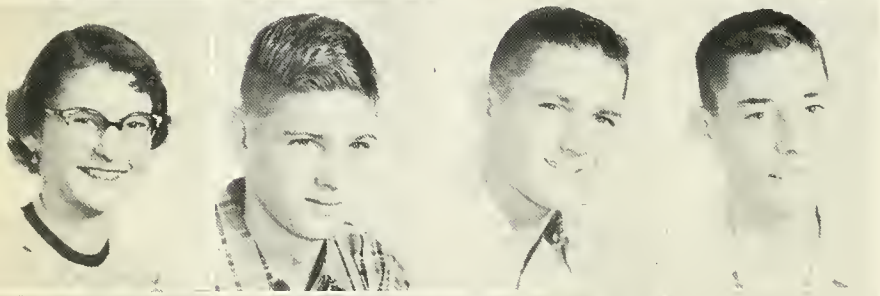

Humphrey, Joan
Jines, Wesley
Jines, Bell
Johnson, Tommy

Karber, Joan
Kelley, Kay
Kershman, Charles
Leatherman, Nelda

Lewis, Delores
Lynes, Leona
Lynes, Willis
McGarraugh, Dixie

Moon, Alfred
Moon, Franklin
Mooneyham, Howard
Morris, Jo

Myers, Danny
Newman, Lenora
O'Quinn, Colleen
Payne, Jerry

Payne, June
Pearson, Dan
Peterson, Gail
Phillips, Bernard

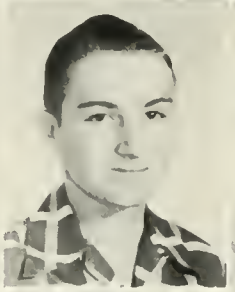

Pletcher, Larry
Pope, Doyce
Pope, Phillip
Pyles, Charlotte

Reiswig, James
Richar, Charles
Rogers, Linda
Siedig, Eleanor

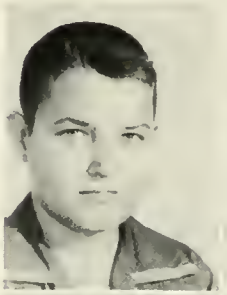

Slaughter, Connie
Smith, Charles
Sword, Arvid
Tucker, Lynn

Wagner, Lewis
White, La Boyd
Wilson, Deloris
Witt, Kay

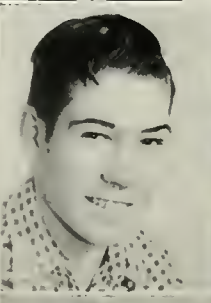

Wright, Mike
Shamblin, Wanda

A group of twirler cuties

Climb, Jo.

Look at that Halpain ride! !

Why so sad, Jigg?

Presenting the Secret Club with that mean old ghost in the middle.

Smile at the Birdie, Jo.

Favorites

Mr. P.H.S.

BILL McLANAHAN

Miss P.H.S.

ANN OSBORNE

The Queen
KATHLENE JONES

HARRIET HALE

JANICE MILLER

Football Queen Nominees

PHYLLIS VERNON

ANN OSBORNE

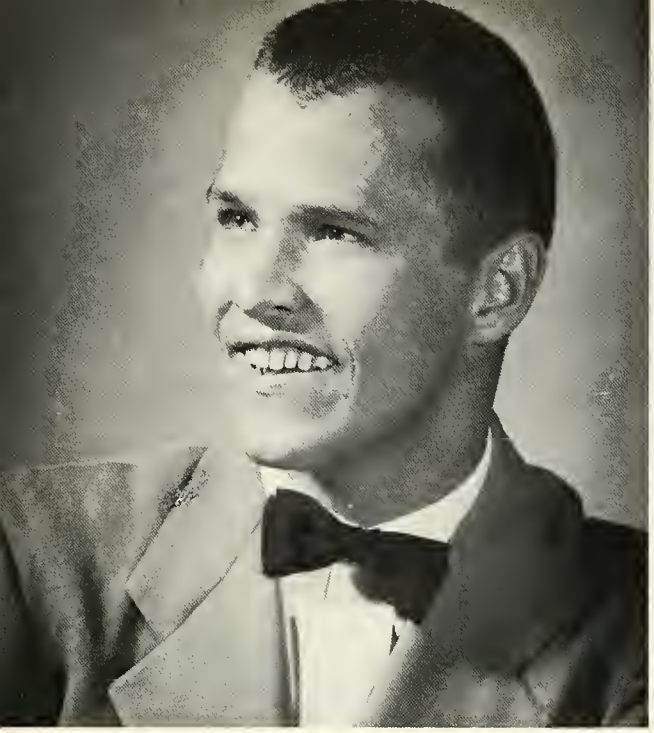

Most Handsome
EDWARD CUMINGS

Most Beautiful
BARBARA HAWK

Favorites

F.T.A. King
BOBBY WILSON
F.T.A. Queen
JANICE MILLER

F.F.A. Sweetheart
JACKIE CARTER
F.H.A. Beau
DONALD DEAR

Most Friendly
HELEN HALPAIN and
JEROME WOODS

Most Intellectual
DON BELL and
JACKIE SHIELDS

Most Athletic
BILL McLANAHAN
and
ELAINE CLACK

Most Witty
CARLA BLACKMORE and
SAMMY CARTER

Most Talented
PAT WOODS and
DON SIMPSON

Senior Class Favorites

ALWILDA RED and
ARCH BRASHEARS

Sophomore Class Favorites

CARLA BLACKMORE and
BOB WILLIAMS

Junior Class Favorites

VIRGIE WILSON and
DON HULSEY

Freshman Class Favorites

COLEEN O'QUINN and
TOMMY JOHNSON

Who's

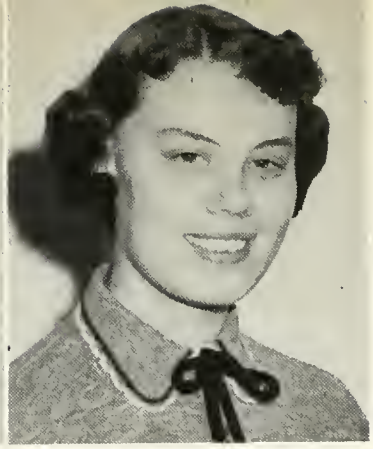

DOLORES CLARK
Senior
Music and Journalism

VALDA DAY
Senior
Scholarship and Personality

JANICE MILLER
Senior
Music and Personality

ANN OSBORNE
Senior
Sports and Personality

BILL DRAKE
Senior
Band and Athletics

RONNIE WITT
Senior
Agriculture and Athletics

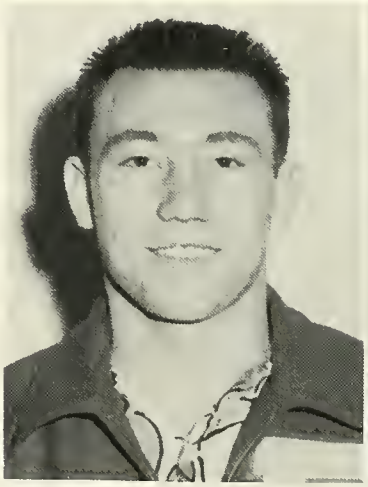

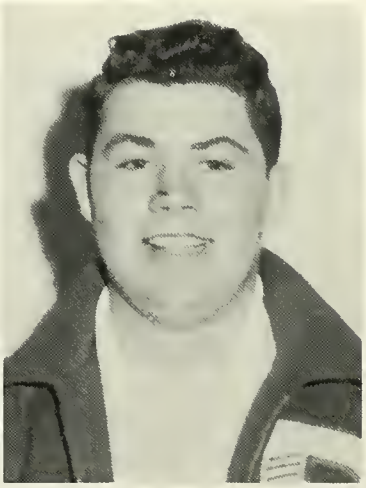

DON SIMPSON
Senior
Musical Leadership

BILL McLANAHAN
Senior
Participation in Sports

Who

CHARLOTTE FLOWERS
Junior
Speech and Music

MARVIN FLOWERS
Junior
Scholarship and
Athletics

PAT WOOD
Junior
Speech and
Music

SUE WILLIAMS
Junior
Scholarship and
Music

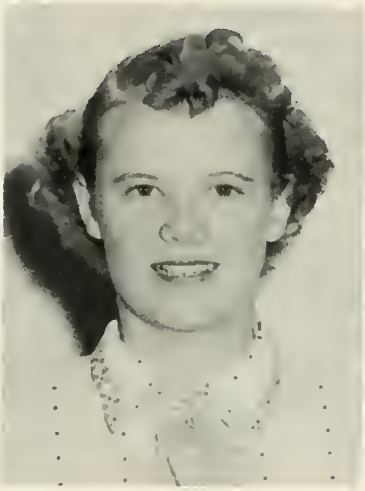

JACKIE SHIELDS
Sophomore
Speech and
Scholarship

BOB WILLIAMS
Sophomore
Agriculture and
Scholarship

LAWRENCE ELLZEY
Freshman
Scholarship and
Music

JO MORRIS
Freshman
Scholarship and
Personality

KAYLEEN SCHNELL

DOLORES CLARK

KATHLEEN JONES

CHARLOTTE FLOWERS

GIRLS OF THE MONTH

These girls were elected because of their participation in school activities, leadership, and honorable achievements.

SHIRLEY SMITH

ANN OSBORNE

PAT WOOD

Athletics

Football

First row, left to right: Jim Phagan, Bill Thrasher, Marvin Flowers, Bill Farrington, Ronnie Witt, and Donald Dear. Second row: Freddie Chisum, Victor Briggs, Ed Cumings, Jack Wright, Lester Ward, Gene Good, Billy Helton, Eugene Snider, and Franklin Moon. Third row: Mr. Kendrick, Coach Byars, Bill Drake, Glen Simpson, Bob Williams, Dan Pearson, Raybert Williamson, Coach Peterson, and Coach Turner. Fourth row: Edwin Baker, Don Johnson, Wiley Clark, Hobart Buxton, Jerome Woods, Billy McLanahan, Don Hulsey, and Jimmie Todd.

Head Coach
PETERSON

Line Coach
BYARS

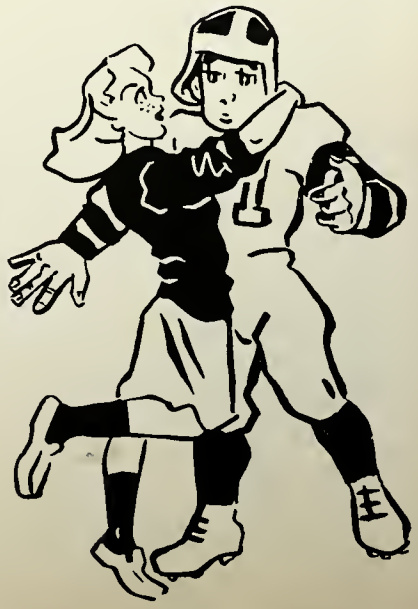

Captain
EDWARD CUMINGS
Played 4 years
Fullback

Co-Captain
BILL DRAKE
Played 4 years
Quarterback

RONNIE WITT
Played 4 years
Left Tackle

BILLY McLANAHAN
Played 4 years
Halfback

LESTER WARD
Played 4 years
Right Tackle

RAYBERT WILLIAMSON
Played 4 years
Halfback

Managers
FRANKLIN MOON and
FREDDIE CHISUM

EUGENE SNIDER
Played 1 year
Right Tackle

JIM PHAGAN
Played 1 year

MARVIN FLOWERS
Played 3 years
Center

EDWIN BAKER
Played 1 year
Fullback

DON JOHNSON
Played 2 years
Left Guard

WILEY CLARK
Played 2 years
Right Halfback

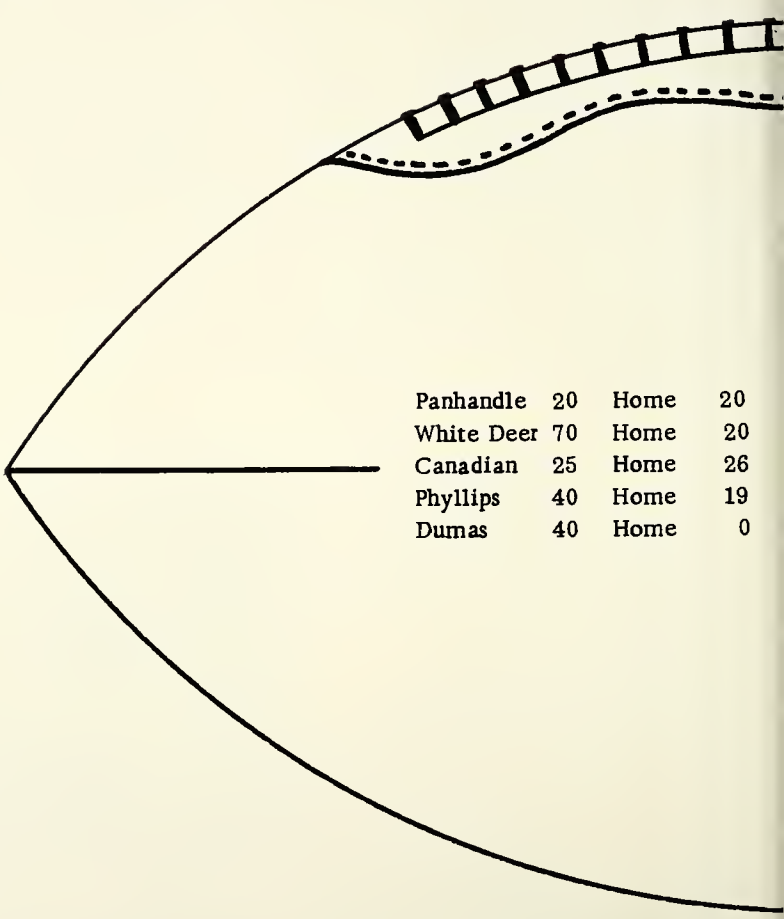

Panhandle	20	Home	20
White Deer	70	Home	20
Canadian	25	Home	26
Phyllips	40	Home	19
Dumas	40	Home	0

DONALD DEAR
Played 1 year
Quarterback

JACK WRIGHT
Played 3 years
Right Tackle

GENE GOOD
Played 3 years
Halfback

BILLY HELTON
Played 2 years
Left Tackle

HOBART BUXTON
Played 1 year
Right End

VICTOR BRIGGS
Played 1 year
Center on Defense

DON HULSEY
Played 3 years
Right Guard

JEROME WOODS
Played 3 years
Left Guard

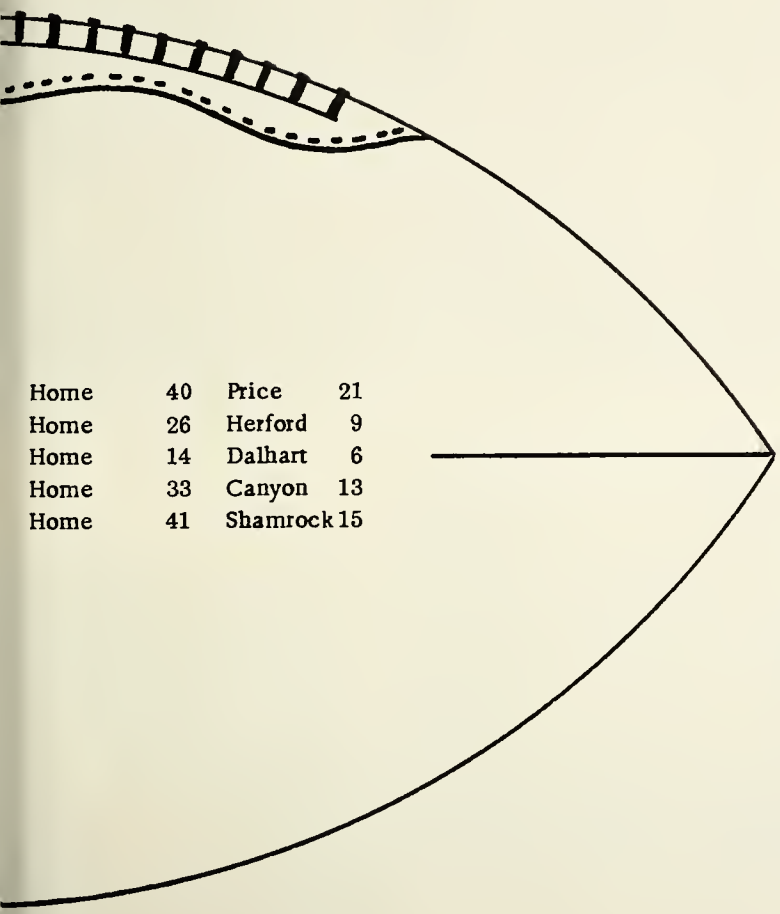

Home	40	Price	21
Home	26	Herford	9
Home	14	Dalhart	6
Home	33	Canyon	13
Home	41	Shamrock	15

BILL THRASHER
Played 2 years
Left End

BILLY FARRINGTON
Played 3 years
Right End

BOB WILLIAMS
Played 2 years
Center

GLEN SIMPSON
Played 2 years
Right Guard

DAN PEARSON
Played 1 year
Halfback

JIMMIE TODD
Played 2 years
Left End

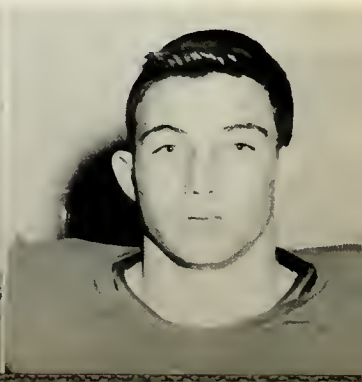

First row, left to right: Charles Erickson, Tommy Johnson, Wilburn Anderson, Sammy Carter, Franklin Hardy, Danny Myers. Second row: Dick Boxwell, Jerry Jines, Jimmy Baker, Neal Flathers, Charles Kershman, Kelley Clark, Charles Bulls, Mike Wright. Third row: Coach Kendrick, George Beason, Victor Briggs, Jerral Allred, Rodney Symons, Cecil Anderson, Waymen Epp, Hobart Buxton.

"B" Team Coach

EARNEST KENDRICK

Boys' "A" Team Basketball

Kneeling: Donald Dear, Bill Farrington, Bill Thrasher, Ronnie Witt, Bill Drake. Standing: Jimmy Hash, Jimmy Todd, Gene Good, Jim Phagan, Jack Wright, Neal Flathers, and Coach Turner.

VERDEL TURNER
Coach

BILL FARRINGTON
Forward

Basketball

BILL DRAKE
Guard

BILL THRASHER
Center

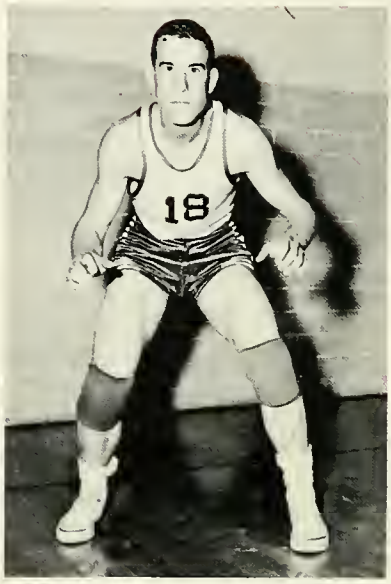

SHORTY DEAR
Guard

RONNIE WITT
Forward

JIMMIE TODD
Guard

Boys' "B" Team Basketball

Seated, left to right: Bob Beck, Kelley Clark, Bill Jines, Wilbern Anderson, and Don Hulsey.

Kneeling: Mike Wright, Freddie Chisum, Bob Williams, Kent Apple, and Bill Helton.

Standing: Dempsy Gyger, Lewis Waggoner, Bill Whitsett, Lanny Hargrove, David Gaunder, and Coach Byars.

DUANE BYARS
Coach

Girls' "A" Team Basketball

Kneeling, left to right: Carla Blackmore, Phyllis Vernon, Kayleen Schnell, Harriet Hale, and Ann Osborne.

Standing: Mrs. Cecil Robison, Girls' Advisor; Charleen Selby, Elaine Clack, Virgie Wilson, Charlotte Pyles, Norma Rifenburg, and Coach Cecil Robison.

CECIL ROBISON
Coach

MRS. CECIL ROBISON
Girls' Advisor

ANN OSBORNE
Forward

ELAINE CLACK
Forward

CARLA BLACKMORE
Guard

PHYLLIS VERNON
Forward

VIRGIE WILSON
Guard

NORMA RIFENBURG
Guard

Girls' "B" Team Basketball

Kneeling: Billie Black, Joan Humphrey, Nelda Leatherman, Leota Morgan, and June Payne. Standing: Coach Cecil Robison, Dixie McGarraugh, Virgie Coon, Deloris Wilson, Linda Rogers, Barbara Flowers, and Assistant Coach, Mrs. Cecil Robison.

Girls' Tennis Teams

Seated: Phyllis Vernon, Jane Malone, Peggy McKay, Lee Grizzell, and Virgie Coon. Kneeling: Alwilda Red, Helen Halpain, Ann Portwood, Mareta Pittman, Charlene Selby, and Carla Blackmore. Standing: Elenor Sedig, Martha Brillhart; Mary Martinez, Leota Morgan, Barbara Hawk, Linda Rogers, and Nelda Jean Leatherman.

Boys' Tennis Teams

Seated, left to right: Wiley Clark, Don Johnson, Dan Pearson, Lanny Hargrove, Cecil Anderson, Charles Erickson, and James Rieswig. Kneeling: LaVerne Suddeth, Freddie Chisum, Mike Wright, Neal Flathers, Lewis Waggoner, Lynn Tucker, and Gail Peterson. Standing: Dempsy Gyger, Ronnie Witt, Billy Farrington, Frank Bell, Bob Schroedar, Virgil Case, Bobby Wilson, and Larry Bell.

Boys' Golf Teams

Seated, left to right: Jerry Conner, Lanny Hargrove, Edward Cumings, Ronnie Witt, and Bob Schroedar. Standing, left to right: Cecil Robison, Don Simpson, Frank Bell, Larry Bell, and Don Bell.

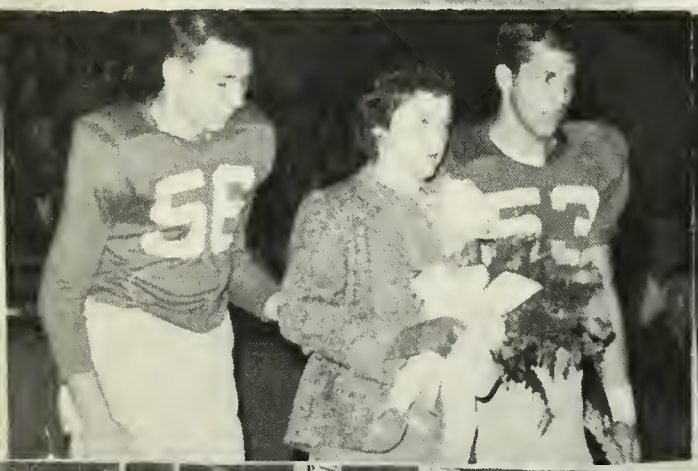

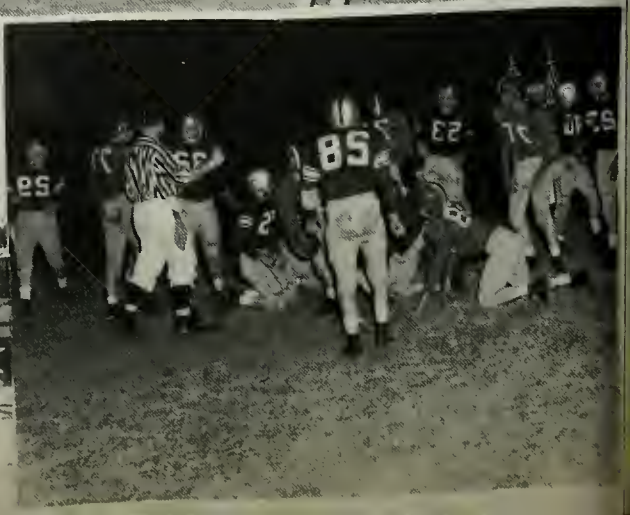

Organizations

Perryton A Cappella Choir

Bottom row, left to right: Peggy Blackmore, Donna Swink, Bobby Hickey, Clova Castlebury, Charlotte Forney, Alwilda Red, Mareta Pittman, Shirley Stone, Iona Lyons, Kay Kelly, Shirley Smith, Dolores Clark, and Helen Halpain. Second row: Lee Grizzel, Margaret Thompson, Elaine Clack, Myrtle Pearson, Gayla Millege, Janice Miller, Jo Morris, Connie Slaughter, Marie Gipson, Jo Ann Humphrey, Linda Watson, Daleen Stevens, Valda Day, Ellen Hood, and Barbara Furguson. Third row: Elsie Kile, Larry Bell, Alfred Moon, Bob Schroeder, Frank Bell, Don Townsend, Ronnie Brown, Darrell Brown, David Gaunder, Virgil Case, Benny Easter, Henry Taylor, Elenor Sedig, and Norma Rifenburg. Fourth row: George Beason, Shorty Dear, Victor Briggs, Larry Daniels, Don Simpson, Gail Peterson, Russ Thomas, Gary George, Lynn Tucker, Don Bachler, Bill Drake, Jerry Conner, Ed Cumings, and Bill Whitsett.

DONNA SWINK

DON SIMPSON
Student Director

ALWILDA RED
All-State Choir

Chorus

SHIRLEY SMITH
Accompanist

HENRY TAYLOR
All-State Choir

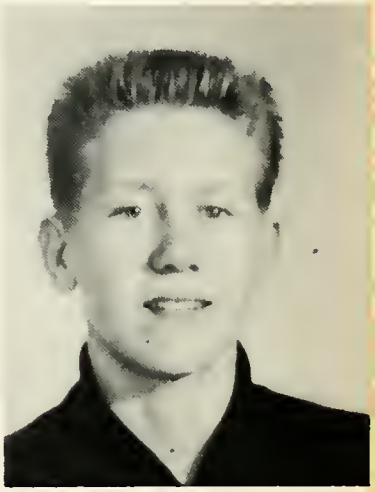

Soloists

LAURA GEORGE

LARRY BELL

DOLORES CLARK
All-State Choir

Perryton High School's Band

Seated, left to right: P. Wood, R. Wilson, B. Thrasher, R. Symons, J. Shields, B. Foote, D. Simpson, J. Pletcher, L. Mounts, L. Tucker, M. Reitz, B. Powell, S. Woodward, P. Martin, K. Apple, G. Peterson, R. Thomas, K. Witt, M. Pearson, G. Castlebury, R. Daniel, D. Mounts, F. Smith, J. Malone, L. Beck, L. Ellzey, P. Vernon, J. Riswig, S. Williams, S. Slack, D. Hoots, K. Crum, J. Todd, K. Schnell, S. Simpson, G. McGibbon, B. Easter, C. Thomas, M. Jacquot, C. Edwards, C. Erickson, B. Black, B. Flathers, K. Hurter, N. Flathers, C. Selby, R. Castle, L. Dragoun, J. Conner, G. Simpson, M. Flowers, R. Drake, D. Blank, D. Bell, T. Carter, D. Conley, B. Flowers, L. Bell, P. Bernard, S. McLain, B. Drake, B. Flowers, C. Flowers, J. Wagner, S. Carter, D. Bachelor, V. Case, F. Bell, and R. Waide. Standing: G. Leatherman, K. Jones, M. Wills, H. Dragoun, M. Scott, R. Blackmore, G. George, J. Goss, L. Daniels, B. Beck, K. Drum, H. Mooneyham, V. Wilson, and Bill Walker, Director.

KAYLEEN SCHNELL
Drum Majorette

Band Sweetheart

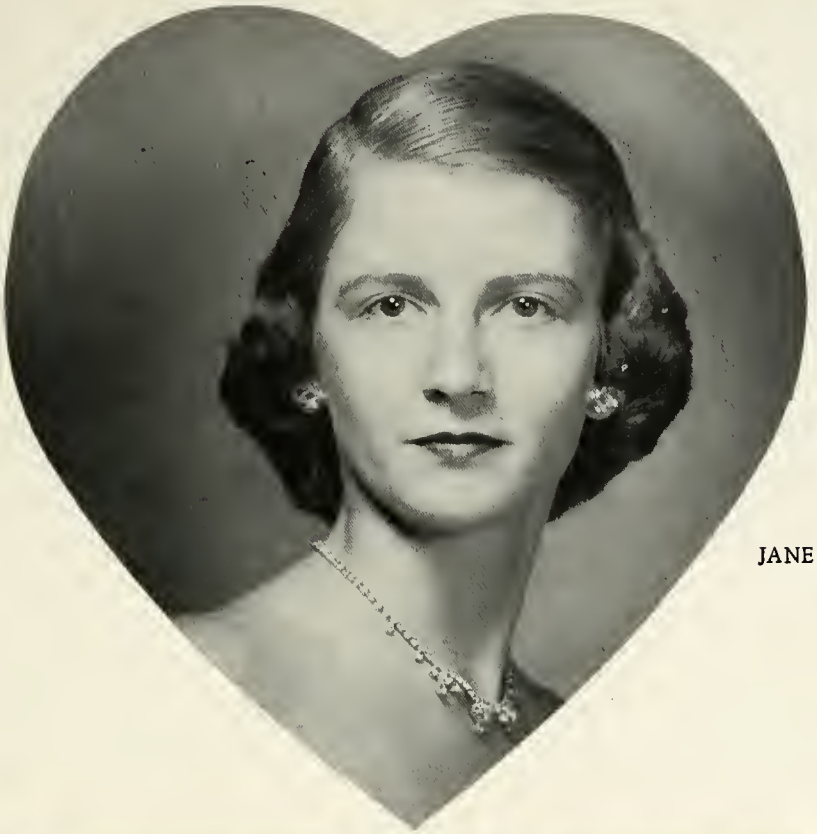

JANE MALONE

TWIRLERS

Glenda McGibbon
Barbara Flathers
Phyllis Vernon
Connie Edwards
Janye Todd
Sydney Slack

National Thespian Society

Bottom row, left to right: Elaine Clack, Alwilda Red, Valda Day, Janice Miller, Gayla Millege, Peggy Blackmore, Leota Morgan, Shirley Smith, Jackie Shields, Barbara Powell, and Barbara Hawk. Second row: Dolores Clark, Phyllis Vernon, Pat Wood, Gerldine Parker, Carla Blackmore, Connie Edwards, Peggy McKay, Kayleen Schnell, Carolyn Gurley, Ann Portwood, and Sue Williams. Third row: Barbara Flathers, Jane Malone, Marilyn Reitz, Brenda Foote, Jo Morris, Deanna McGarraugh, Charlotte Flowers, Charlene Selby, Helen Halpain, Laura George, Mareta Pittman, and Kathleen Jones. Fourth row: Ronnie Waide, Larry Bell, Wiley Clark, Don Johnson, Don Hulsey, Virgil Case, Rodney Symons, Don Simpson, Bob Schroedar, Bobby Wilson, Lawrence Ellzey, Bill Drake, Edward Cumings, and Rose Powell, Sponsor.

Pep Squad

Standing, on bottom row: Peggy Rogers, Sponsor; Linda Watson, Alwilda Red, Valda Day, Jo Morris, Janice Miller, Shirley Stone, Dolores Clark, Joan Humphrey, Gayla Millege, Kay Kelly, June Payne, Helen Halpain. Mareta Pittman, Virgie Coon, Leota Morgan, Euella Wright, Dixie McGarraugh, Joan Epp, Nelda Leatherman, Linda Rogers, Norma Rifenburg, Peggy Blackmore, Wanna Graves, Leona Newman, Barbara Furgerson, Peggy McKay, Coleen O'Quinn, Ann Portwood, Joan Karber, Sarah Cockrell, Norma Baker, Louise Wolfrum, Donna Swink, Deloris Wilson, Elenor Sedig, Martha Brillheart, Ola Johnson, Gerldine Parker, and Connie Slaughter.

Cheer

ANN OSBORNE

HARRIET HALE

JIGGS CARTER

CARLA BLACKMORE

Leaders

Librarians

Seated, left to right: Sammy Carter, Clova Castlebury, and Kay Kelly. Standing: Carolene McRee, Yvonne Wibking, Josephine Cobb, Virgie Coon, Peggy McKay, Roy Castle, Robert Leatherman, Jerral Allred, Gene Good, Mareta Pittman and Jo Ann Karber.

F.F.A.

Bottom row, left to right: Alwilda Red, Valda Day, Janice Miller, Gayla Millege, Peggy Balckmore, Leota Morgan, Shirley Smith, and Carolene McRee. Second row: Elaine Clack, Dolores Clark, Lois Beck, Gerldine Parker, Carla Blackmore, Charlotte Flowers, Harriet Hale, and Jackie Shields. Third row: Barbara Powell, Barbara Flathers, Marilyn Reitz, Pat Wood, Kathleen Jones, Marilyn Scott, Kayleen Schnell, Ann Portwood, and Ola Sue Johnson. Top row: Ronnie Waide, Mrs. Powell, Sponsor; Larry Bell, Charlene Selby, Virgil Case, Laura George, Joe Goss, Helen Halpain, and Bobby Wilson.

F.H.A.

Seated, left to right: Jo Morris, Carolyn Gurley, Louise Dragoun, Sara Cockrell, Leota Morgan, Myrtle Peason, Gayla Millege, Connie Slaughter, Jo Humphrey, CoLeen O'Quinn, Dorothy McMahan, Helen Dragoun, Euella Wright, Norma Fifenburg, Betty Martin, Ann Portwood, Mary Martinez, Dorris Martin, Linda Rogers, Clova Castlebury, Harriet Hale, Nelda Leatherman, and Norma Baker. Standing: Dolores Clark, Helen Halpain, Gerldine Parker, Kay Kelly, Donna Swink, Carla Blackmore, Iona Lyons, Alwilda Red, Jigg Carter, Louise Wolfrum, Lillian Mounts, Virgie Coon, Josephine Cobb, Jo Karber, Martha Brillhart, Billy Black, Deanna McGarraugh, Charleen Selby, Elaine Clack, Elsie Kile, Deloris Wilson, Dixie McGarraugh, Carolene McRee, Ellen Hood, Charlotte Forney, Barbara Flowers, Elenor Sedig, Iona Pierce, Wanda Shamblin, Linda Watson, Bobby Hickey, Margaret Thompson, Shirley Stone, Lois Beck, Barbara Flathers, Ola Johnson, Margaret Scott, Kay Witt, and Brenda Foote.

F.F.A.

Standing: Mr. Hopkins, Jerry Conner, Melvin McGarraugh, Paul Graham, Marvin Brillhart, Landrum Osborne, Wilburn Anderson, Don Dear, Ronnie Witt, Bill McLanahan, Ed Cole, Doyce Pope, Jim Baker, Joseph Hardy, and Bob Hall. Seated: Bob Williams, LaVerne Suddeth, Dan Pearson, Jim Todd, Ace Overton, Dempsey Gyger, Mike Wright, Larry McLoud, Bill Jines, Jimmy Graham, Jack Wright, J.W. Bryan, Lanny Hargrove, Marvin Flowers, Charles Erickson, Wesley Jines, Bernard Phillips, Jerry Jines, Gary George, Charles Kershman, and Jim Reiswick.

National Honor Society

Seated: Peggy Blackmore, Shirley Smith, Kathleen Jones, Sue Williams, Janice Miller, Valda Day, Kay Wilkins, Barbara Flathers. Standing: Clova Castlebury, Myrtle Pearson, Euella Wright. Gayla Millege, Ione Martin, Alwilda Red, Mareta Pittman, Iris Martin, Phyllis Vernon, Robert Leatherman, Ann Osborne, Dolores Clark, Gene Good, Don Bell, Jackie Shields, Jane Malone, Pat Wood, Charlotte Flowers, Vergie Wilson, Benny Easter, Marvin Flowers, Frank Bell, Bob Williams, Ronald Leatherman, and Ray Castle.

CHARACTER
SCHOLARSHIP
LEADERSHIP
SERVICE

SPONSOR
Mrs. John W. Barnes, presiding at the punch service at the NHS initiation.

OFFICERS OF NHS
Gene Good, Sentinel; Phyllis Vernon, Treasurer; Dolores Clark, Secretary; Ann Osborne, Vice President; and Robert Leatherman, President..

Junior hi.

Junior High School Principal

MR. JOE CHAMPION

OFFICE STAFF

Left to right: Bonnie Humphrey, Jane Headlee, Mary Jacquot, Clyde Snider, Janalee Bell.

CLETA ROBISON
B. S.
NWSC

DOROTHY DUNKLE
B. A.
WTSC

DORIS THURMAN
B. S.
PAMC

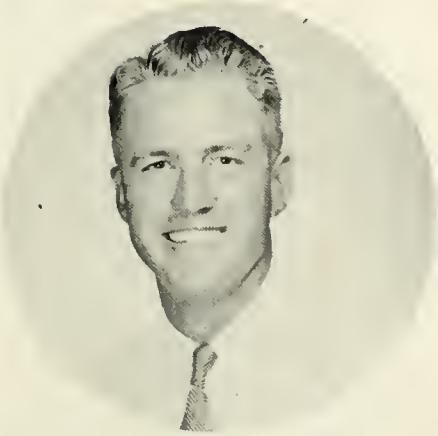

EARNEST KENDRICK
B. S.
WTSC

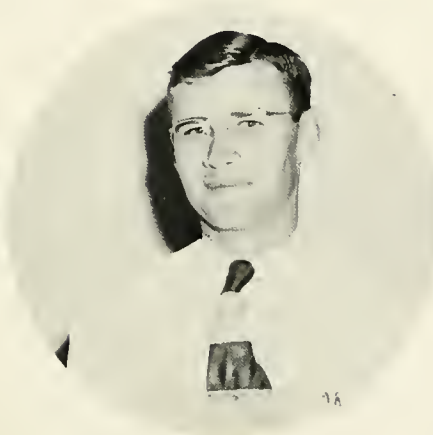

BOB GIBSON
B. S.
NTSC

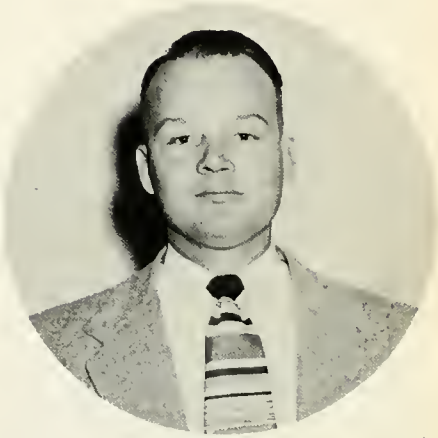

HERSHELL JAMISON
B. S.
Abilene Christian

PAULINE DUKE
B. A.
PAMC

JAMES WRIGHT
M. E.
WTSC

Junior High Cheerleaders

Martha Pyles, Janye Todd, Syndey Slack, Dixie Conley, Donna Hoots, and Kathy Hurter.

Junior High Twirlers

Kneeling, left to right: Janie Puttman, Pamela Williams, and Deanna Smith. Standing, left to right: Joyce Mayberry, Freya Robison, Pat Haywood, and Nancy Wright.

Junior High Band

Members of the Junior High School Band: Jeanne Akers, Sue Akers, Barry Acker, Erlene Anderson, Billy Apple, Alan Anderson, Robert Allison, Brook Baker, Jan Dee Bell, Gary Black, Rob Blackmore, Gary Balzer, Nancy Brownlee, Nan Jean Boxwell, Gary Blackwell, Tommy Barrett, Judy Conner, Joy Clark, Gary Cook, David Clack, Janice Carter, Lunette Castle, Danny Drake, Carroll Daley, Stacy Ellis, Ellen Erickson, Tommy Ellzey, Charles Eoff, George Fike, Douglas Ferguson, Peggy Flowers, Bille Mae Gray, Wayne Gum, Nancy Graham, Keith Good, Gayle Good, Jim George, Teddy Gunter, Gary Hoots, Wayne Hooper, Richard Haley, Larry Hulsey, Pat Haywood, Dickey Holderman, James Isley, Kenny Jones, Alice Kite, Carolyn Kelly, Dana Lovel, James Lollis, Jimmy Latham, Charles Lovett, Linda Mooneyham, Joyce Mayberry, Joyce Matthews, Trulla McGarraugh, Dempsey Malaney, Eddie Miller, Jerry Murphy, Sue Morris, Richard Nowlin, Mary Nitschke, Don Newfield, Monte Owens, Dorrance Osborne, Jimmy Palmer, Janice Putman, Ruth Pshigoda, Danny Pletcher, Karen Prichard, Charles Peterson, Susan Pearson, Darlene Russell, Freya Robison, Phillip Rogers, Pat Rifenburg, Nancy Reitz, Keith Shaffer, Rickey Shaffer, Ruth Smith, Deanna Smith, Marge Swink, Janice Schuster, Bob Schwalk, Erlene Schwalk, Novita Streeter, Lonita Streeter, Barbara Stollings, Nancy Simpson, John Sammons, Joe Shockley, Roxanne Trayler, Steve Thomas, Carolyn Wilson, Bonnie Witt, Nancy Wright, Lyman Wilson, Warren, Jeanette, Pam Williams, and Orville Wall.

JOY CLARK
Drum Majorette

Student Council

Top row, left to right: Billy Gray, Howard Swink, Oscar Pickering, Barry Acker, Jimmy Carol Newman. Bottom row, left to right: Sarah Mize, Gary Cook, Charles Snider, President; Zack Miller, Vice President; Janalee Bell, Secretary-Treasurer.

Junior High Chorus

Bottom row, left to right: S. Buxton, J. Mayberry, J. Schuster, F. Robison, M. Swink, C. Kelly, S. Mize, L. Dunn, J. Matthews, P. Williams, C. Wilson, J. Warren, B. Richard, P. Moon and L. Kershman. Second row: R. Smith, M. Brillhart, D. Littau, M. Margraves, O. Ryan, J. Puttman, D. Smith, D. Newfield, J. Isley, D. Osborne, C. Gibson, M. Riley, B. Shwalk, J. Murphy, R. Pshidgoda, S. Pearson. Third row: J. Headlee, N. Wright, N. Boxwell, E. Anderson, J. Clark, S. O'Quinn, S. Ellis, K. Wilson, P. Haywood, K. Munger, S. Pearson, D. Lovell, R. Thompson, W. Williams, J. Bell, C. Moon, P. Rogers, D. Gum, L. Williams, D. Kauffman, L. Clark, C. Kile, J. Jackson, K. Jones, R. Leatherman, C. Peterson, J. Cobb, L. Wilson, B. Holderman, B. Witt, K. Barett, G. Wagner, V. Latham, and B. Mayhan.

Junior High Boys' Basketball Team

Kneeling: Steve Thomas, Lorraine Woodward, Freddie Smith, Stewart Johnson, Sammy McLain, Del Ray Mounts, and Ronne Blackmore, Manager. Standing: Mr. Gibson, Coach; Don Tillerson, Billy Apple, Thomas Carter, Zack Miller, Ben Flowers, Charles Snider, and Mr. Champion, Coach.

Junior High Girls' Basketball Team

Kneeling: Gaynell Leatherman, Carol Thomas, Donna Hoots, Martha Pyles, Martha Wills, Dixie Conley, Freda Jo Follis, and J. Patterson. Standing: Cecil Robison, Coach; Linda Spense, Janye Todd, Sydney Slack, Sharon Wilson, Glenda McGibbon, Jo Ann Nelson, and Mrs. Cecil Robison, Coach.

8A

First row, left to right: Donna Hoots, Martha Pyles, Judy Pletcher, R. J. Daniel, Glen Castlebury, John Andy Wagner, Del Ray Mounts, Dewey Blank, Sammy McLain, Mrs. Robison. Second row: Bonnie Holdeman, Shirley Simpson, Phillis Martin, Freddy Smith, Zack Miller, Tommie Carter, Karen Crum, Carol Thomas, Ronnie Blackmore. Third row: Mary Lou Jacquot, David Latham, Alfred Stroud, Martha Wills, Roberta Drake, Gaynelle Leatherman, Glenda McGibbon, Dixie Conley, Kathy Hurter. Fourth row: Sydney Slack, Sue Woodward, Janye Todd, Larry Truax, Russ Thomas, Keith Drum, Ben Flowers, Don Tillerson, Dewayne Baker.

8B

First row, left to right: B. J. Gaspard, Dale Bryan, Chester Williams, Jerry Lile, Sue Brashears, Linda Ledford, Marion Stroud, Ruby Thompson, Avis Scott. Second row: Charles Snider, Roy Karns, Claude Dower, Ralph Thompson, Darrel Brown, Laraine Woodard, Sidney Robinson, Verna Latham, Joyce Slough, Jean McPherson. Third row: Howard Swink, Bobby Jones, Bonnie Humphrey, Shirley Callahan, Don Brown, Don Townsend, Glenda Waggoner, Carmenita Easter, Kay Barnett. Fourth row: Robert Murry, Rose Dawn Penn, Mary Ann Schroeder, Freda Follis, Linda Spence, Mary Cornsilk, Robert Rock, Jerry Barnett, Mr. Wright.

7A

First row, left to right: Stacy Ellis, Pat Haywood, Novita Streeter, Gary Balzer, Calvin Woodward, Charles Eoff, David Clack, Eddie Miller, Gale Good, Mr. Gibson. Second row: Lonita Streeter, Jeanne Akers, Carolyn Rock, Joy Clark, Earlene Anderson, Peggy Flowers, George Fike, Brook Baker, Lunette Castle, Barry Acker. Third row: Teddy Joe Gunter, Doyle Williamson, Charles Mac Lovett, Billy Apple, Marlene Wagner, Nancy Jane Wright, Leona Beason, Barbara Burns, Ellen Erickson.

7B

First row, left to right: Steve Thomas, Dicky Holdeman, James Ray Lollis, Jo Don Shockley, Tommy Barrett, Carmelita Morgan, Nan Morris, Janie Putman, Deanna Smith, Mr. Jamison. Second row: Keith Shaffer, Dale Turner, Karen Prichard, LaVerna Kershman, Barbara Stollings, Stewart Johnson, Dolores Littau, Susan Pearson, Nancy Simpson. Third row: Gary Taylor, Jerry Murphy, Allen Craig, Oscar Pickering, Janice Shuster, Joyce Maberry, Betty Mayhan, Ruth Ann Smith, Daniel Mounts.

7C

First row, left to right: Wayne Hooper, Wanda Joyce Dunn, Eloyse Whitten, Brenda Rickiard, Darlene Russell, Patsy Moon, Joan Murry, Sidney Townsend, Richard Haley. Second row: Charles Peterson, Donnie White, Leroy Williams, Frank Miller, Dean Gum, Nancy Graham, Earlene Schwalk, Mary Brillhart, Henryetta Hamilton, Mrs. Thurman. Third row: James Burris, Cecil Moon, Robert Kile, Douglas Ferguson, Janalee Bell, Nancy Reitz, Jane Headlee, Ruth Pshigoda, Barbara Margraves, Gene Riley.

6A

First row, left to right: Johnny Sammons, Janice Carter, Sue Morris, Jimmy Latham, Larry Hulsey, Jim George, Keith Good, Ronnie Chisum, Judy Conner, Sue Akers, Mrs. Duke. Second row: Jerrylee Overton, Ellen Cornsilk, Mary Presson, Linda Mooneyham, Roxana Trayler, Richard Nowlin, Gerry Hoots, Ricky Shaffer, Vernon Cook, Danny Pletcher, Gary Black. Third row: Arvel Wall, Ilene Johnson, Nancy Brownlee, Trula McGarrough, Mary Lee Nitscke, Carol Daley, DeVona McEntire, Maurine Pearson, Tommy Ellzey, Gary Cook.

6B

First row, left to right: Stanley Love, Sammy Dowel, Joe Slater, Douglas Coon, Betty Pierce Sheila Devers, Linda Guffy, Patricia Gaunder, Susan Patton, Sandra McLain. Second row: Rob Blackmore, Elza Kutch, Berlyn Kizziar, Anita Slaughter, David Helfenbein, Banks McGarraugh, Jimmy Hargues, Tim Pearson, James Snider, Byron Schwalk. Third row: Thersia Castleberry, Nina Cudd, Sherrill Leatherman, Kathryn Ferguson, Jimmy Carol Newman, Danny Drake, Jimmy Slough, Billy Baker, Ronnie Taylor, Robert Allison.

6C

First row, left to right: Dally Holdeman, Lois Dunn, Sara Mize, Kathleen Littau, Judy Cobb, Fred Saunders, Donald Murry, Johnny Eisenman, Raymond Leatherman, Victor Craig. Second row: Kathy Wilson, Karol Ann Gipson, Kay Munger, Delbert Scott, Pat Griffith, Billy Petty, Roy Davis, Ronald McGarrough, Charles Kile, Frank Saunders. Third row: Sue Oquinn, Oma Dell Ryan, Marian Riley, Shirley Buxton, Carol Moon, Wynemah Williams, Wilma Logan, Alvin Hamrick, Daniel Kauffman, Francis Lacosse.

First row, left to right: Willie Logan, Monty Owens, Dorrance Osborne, James Isley, Don Newfield, Sharon Nelson, Joyce Anne Matthews, Pamela Williams, Carolyn Wilson. Second row: Jerry Underwood, Alan Anderson, Gary Blackwell, Alice Kite, Jennette Warrenn, Marjorie Swink, Freya Robison, Karolyn Kelley, Kenneth Jones, Coleta Stafford. Third row: Bob Schwalk, Jimmie Palmer, Dempsy Malaney, Phillip Rogers, Billiema Gray, Nanjean Boxwell, Bonnie Witt, Patsy Rifenburg, Lynn Wilson, Lovada Miller, Kristine Yates.

Junior High Band strutting their stuff.

One glorious night at Teen Town.

Smile at the Birdie, Glamor Girls

Elementary

Elementary Principal

KENNETH PRECISE

JUANITA PLETCHER
Music
Goshen College

MAURINE FLATHERS
1A
West Texas State

OMA RYAN
1B
WTSC

LOIS LOFTIN
1C
WTSC

VIOLA REITZ
1D
ECSC

THELMA DAVIS
2A
WTSC

BILLIE ALLEN
2B
Oklahoma Baptist

YVONNE ROGERS
2C
NTSTC

MILDRED HOGHLAND
2D
Texas Tech

MABEL BOWEN
3A
WTSC

MARY THOMAS
3B
WTSC

ESTHER KELLEY
3C
PAMC

FAITH SMITH
4A
SWTC

CAROL WHIPPO
4B

FAYE FERGUSON
4C
WTSC

FLORA CHAMPION
5A
Trinity University

RUTH DRUM
5B
PAMC

CLEM WILLS
5C
WTSC

IA

First row, left to right: Kay Brown, Karen Kay Barnard, Boneda Hardy, Miller Cunningham, Gloria Coffin, Donna Conley, Bob Boxwell, Genette Cudd, Danny Barclay. Middle row: Bryna Crum, Jimmy Ray Carter, Saundra Bachler, Sammy Atchison, Chyrle Carter, Neal Davis, Charles Amrine, Phyllis Daley, Mike Blank, Carol Anderson. Back row: Charla Cook, Kyra Crum, Barbara Barnes, Danny Lynn Baker, Diana Cudd, Leona Barlow, Billy Joe Caldwell, Karen Devers, Linda Bryan, Karma Sue Cook, Mrs. Flathers.

IB

First row, left to right: Larry Hawkins, Ida Nell Key, Vickie Lee Lawrence, Eddie Eoff, Diane Maloney, Billie Graves, Steve Dunkle, Joseph LaMaster, Dorinda Hill, Benny Graham, John Dobbs. Second row: Stanley Guffey, Roy Kile, Gerald Gipson, Bill Eudy, Bobby Humphry, Clarence Herrington, Connie Gidley, Polly Anne Loving, Janet Hurter, Doug Fuller. Third row: Douglas Fike, Ricky King, Jackie Green, Judy Headlee, Gene Kelly, Charles Grizzel, Terry Faris, Kay Kerns, Jeannette Felix, Janet Lee Isley. Mrs. Ryan.

1C

First row, left to right: Dick Murry, Jean Morris, Cherryl McLain, Duane McGarraugh, Carol Munger, Jerald Miller, George Metcalf, David Pitts, Boyce Overton, Kengle Pearson. Second row: Michael Miller, Gilbertine Mize, Patricia Maxwell, Michael Parsons, Kathy Parson, Kenny Norris, Carlass Nelson, Michael Ohmes, Sue Moulton, Pamela O Bannon, Douglas McGarraugh. Back row: Dennis McClung, Alice Mounts, Kenneth Payne, Dorothy McGarraugh, Michael McCoy, Kay Headlee, Candace Mutschler, Barry McPherson, Michael McLarty, Clifford Phelps, Mrs. Paul Loftin, Teacher.

1D

First row, left to right: Linda Schuster, Sue Turner, Cheri Puls, Nadine Rainey, Bobby Pierce, Jean Stumpf, Rebecca Showalter, Sue Ann Savage, June Wylie, Corinne Russell. Second row: Nancy Walker, Richard Wallace, Mickey Settles, Virginia Williams, Elbert Riley, Byron Thurman, Lindsey Thompson, Thelma Stroud, Janice Schwalk, Charles Williams. Third row: Sue Headlee, Sheryl Voorhees, Karen Kay Bowman, Jane Pletcher, Jerry Wayne Redenius, Tony Taylor, Terry Schackleford, Phillip Stumpf, Dallas Stephens, Connie Smith, Mrs. Reitz, Teacher.

3A

First row, left to right: Henry Helfenbein, Thomas Bolerjack, Billy Ray Blackmore, Bill Joe Chadwick, Carolyn Barclay, Ray Hardy, Grace Hardy, Leon Jones, Robert Johnson, Patrick Kelley. Second row: Doris May Craig, Brenda Guffey, Darrell Hickey, Tryna Faries, Sam Hergert, Carol Ann Coffin, Jessie Dee Devers, Gwendolyn Blackwell, Kenneth Castlebury, Darlene Clark, Third row: Raul Haywood, Charles Kelly, Roy Headlee, James Allison, Ronald Faries, Philip Fike, Vivian Duke, Joe Champion, John Ellzey, Don Boyer, Mrs. Bowen, Teacher.

3B

First row, left to right: Bobby Slater, Scott Sanford, Arlia McIlvain, Mike Key, Judy Miller, Orvel Lynes, Eddie O'Bannon, Joan Reiswig, Karen Montgomery, Keith O'Quin. Second row: Dickie Lacey, Mike McLain, Sue Malaney, Danny Overton, Lonnie Pounds, Billy Pletcher, Drenda Parsons, Dolores LaCasse, Leola Phillips, Cheryl Palmer, Mrs. Thomas, Teacher. Third row: Gary Payne, Bobby Lee Luthi, John Klein, Garland Nichols, Sandra Peterson, Barbara Newman, Tommy McLarty, Jerry Philipp, Janis Pearson.

3C

First row, left to right: Judy Underwood, David Showalter, Betty Snider, Kay Shapley, Georgie Swink Elaine Brewer, Shelia Wylie, Jonnie Lee Slater, Kenneth Wooster. Second row: John Burris, Kenneth Schwalk, Harold Trew, Daniel Tarbox, Arla Williams, Byron Simpson, Billy Settles, Gary Smith, Donald Standish. Third row: Galen Slaughter, Roger Wright, Sherry Smith, Danny Thurman, Jimmie Stumpf, Joyce Williamson, Glen Thompson, Ferd Saunders, Paulette Schroeder, Roger Townsend, Mrs. Esther Kelley, teacher.

4A

First row, left to right: Marie Cobb, Doris Dunn, Jean Carter, Mary Stafford, Judith George, George Gipson, Benjamin Conley, Larry Barnard, Tommy Evans, Janis Caldwell. Second row: Timothy Boyle, Ronald Fries, Gary Bryan, Johnny Ezell, Dawna Burris, Adran Allred, Dana Ballard, Sandra Boterjack, Suzanne Briggs, Richard Barnes. Third row: Harry Drake, James Gipson, John Erickson, William Buckland, David Fike, Max Allison, Mary Ann Eoff, Ann Acker, Calvin Buxton, Troy Barclay, John Devers, Mrs. H.E. Smith, Teacher.

4B

First row, left to right: Glen Love, Patricia Girouard, I.M. Hawkins, Bobby Kile, Wynona Woodard, Pauline Murry, Cheryl Kershman, Betty Jean Key, Joan Janzsen, Evelyn Graham. Second row: Doris Margrave, Ruth Ann Ledford, Jean Hood, Sue McClung, Tommy Lovett, Harry Moon, Johnny Leicht, Larry Hamrick, Betty Hickey, Danny Hudson. Third row: Deborah Houghtling, Frank Humphrey, Barbara King, Joe Newman, Corwin Padget, Darwin Russell, Henry Karnes, Sammy Miller, Carrol Lacey, Raymond McGarraugh, Fred Lewis, Mrs. Whippo.

4C

First row, left to right: Allen Whitten, Delbert Wagner, Bennie Showalter, Curt Warren, Mavolyne Sodowsky, Gay Wagner, Penny Price, Kaye Thurman, Ruth Whippo, Gary Derrick, Robert Willson. Second row: James Pitts, Kim Thomas, Donald Schollenbarger, Jo Ann Penn, Russell Slough, Walter Pounds, Wayne Townsend, Donald Savage, Dennis Scott, Tex Pearson. Third row: Garland Sell, Danny Witt, Sally Sullivan, Robert Wright, Jud Shields, Ann Yates, Lois Williams, Corline Selby, Jesse Woodward, Mrs. Ferguson.

5A

First row, left to right: Kay Balzer, Janelle Blackmore, Bobbie Sue Burns, Ronald Brown, Mike Barrett, Darrell Ballard, Jennifer Bateman, Francis Crawford, Peggy Lee Cook, Carl Ellis. Second row: Brenda Gray, Lawerence Dower, Dickie Freeman, Veda Gardon, Robert Ware, Pat Conner, Bobby Apple, Gail Crum, Coke Cudd, Gary Brown. Third row: R'Veda Follis, Helen Barnett, Glynnes Blackwell, Kara Bess Apple, Deanna Good, Charles Cudd, Peggy Lee Beason, Patsy Baker, Timmie Derrick, Billy Faries, Marva Sue Delk, Mrs. Hood Wills, Teacher.

5B

First row, left to right: Ernestene Jines, Shelia Brown, Carolyn Lollis, Joyce Overton, Shirley Payne, Judy Hawkins Daryl Kile, Herman Janzen, Jimmie O'Quinn, Robert O'Rear. Second row: Ronny Johnson, Bobby O Bannon. George Maberry, Gary Maxwell, Jerry McLain. Judy Holdeman, Pat Kelly, Connie LaMaster, Donny Johnson, Alfred Derrick, Third row: Betty Anne McCelvey, Carol Ann Lovett, Sandra Griffith, Pat Malone, Sharon Kay Nies, Larry McCormick, Anna Jean Green, Gene Paul Myers, Jim Bruce Johnson, Mrs. Joe Champion, Teacher.

5C

First row, left to right: Charles Walker, Chuckie Woods, Larry Thurman, Joe Thompson, John Tharp, Nadean Streeter, Claudia Tucker, Mary Wills, Ronny Smith, Billy Peters. Second row: Betty Fay Savage, Billy Symons, Jerry Pearson, Glyn Sells, Ronald Robison, Dale Stroud, Junior Smith, Billy Ray Snider, Jeannie Pickering, Francis Wilcox, Mrs. Drum. Third row: Tim Wright, Larry Wilson, John D. Smith, Seigfried Wroebel, Donald Taylor, Diana Pearson, Nelmalee Strickland, Thomasene Swink, Jonita Watson, Rita Taylor.

KINDERGARTEN

Standing: Mrs. Lance, Terry Evans, Joe Ray Halsey, Sue Cox, Sally Sanford, Donna Kay Archer, Marilyn Philley, Topsy Brownlee, Shirley Mutschler, Fritz Nies, Darrell Wilson. Seated: Kathy Price, Tim Norris, Bill Tandy, Jimmy Wilson, Mike Malone, and Kenny Warren.

Little Grey Dancers

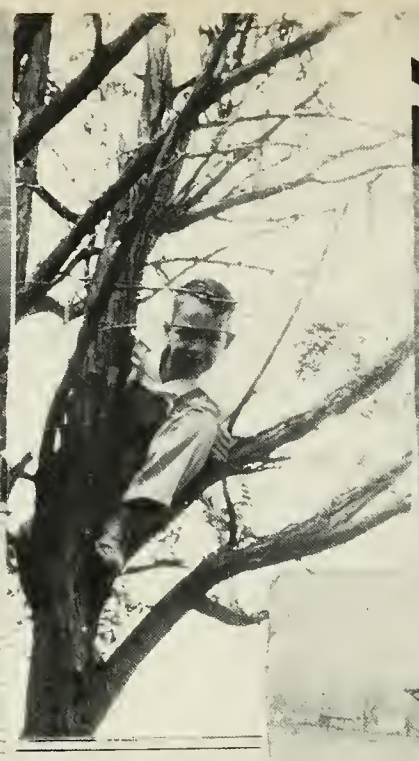

Old "Ladder Face" Glenda

Smile sweetly, girls.

Hi, Don.

School Days 1946-47

School Days 1943-44

The Western Band of the Panhandle

Hello, Tommy Old Boy

Well if it isn't that Red and Carte

Love Bugs

JIGG and ED

WILEY and LOUISE

DOLORES and ARCH

BOB and BETTY

ANN and RONNIE

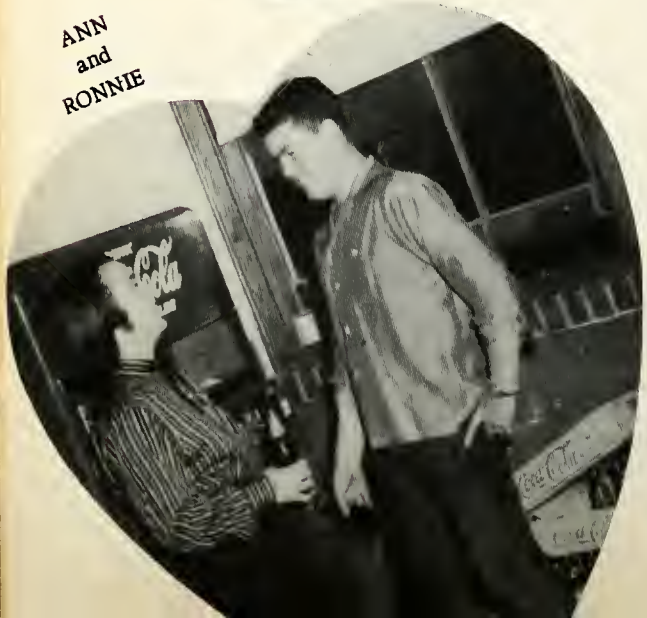

VIRGIL and GAYLA

A LITHOGRAPHED
Taylor-made
YEARBOOK
DALLAS • TEXAS

Bruce
Connie
Kenneth
Gail
Martha
Jerry
Karen
Dana
Glynn
Jackie
Betty
Becky
Sharon
Janice
Judy
Beverly
Buddy
Bobby
Glo
Jane
Peggy
Dena

I have really enjoyed having you in my room and hope that you will always do as well as you have this year.

Love
Mrs. Allen

2-A

Children

Taylor-made
YEARBOOKS
DALLAS